Bangor Daily Whig & Courier.

PUBLISHED BY JOHN EDWARDS & JACOB A SMITH, AT NO. 18, WEST MARKET PLACE, BANGOR, ME.

VOL. VI. SATURDAY, AUGUST 10, 1839. NO. 34

DAILY WHIG AND COURIER is published at Five Dollars a year, payable half yearly in advance. All subscriptions for less than a year paid in advance, and all orders for a commencement must be accompanied by the amount due.

BANGOR COURIER is published at the office of the Daily Whig and Courier every Tuesday ... Two Dollars a year in advance, or Two Dollars and Fifty Cents if not paid within six months from the time of subscribing.

Advertisements will be inserted in the Whig on the following conditions only, and they will be strictly adhered to: ... square three insertions in daily or weekly ... and 50 cents for each week it may be continued in the daily.

... half a square or less than a square, three insertions and 25 cents for each week ... be continued in the daily.

... half a square 75 cents for three insertions and 25 cents for each week it may be continued.

... advertise in its market daily and weekly, will be charged ... cents per square and 12 1-2 cents for ... cents for each insertion in the latter ... the regular rates in daily.

... Publishers will not hold themselves responsible for any error ... beyond ... charged for the advertisement.

... at the Mechanics News ... Agent for this paper. Advertisements ... will be immediately forwarded.

SETH E. BENSON.
COMMISSION MERCHANT AND AUCTIONEER,
No 111, Broad Street, Bangor Me.

Refer to Messrs. Churchill & Carter, Portland
Fiske & Bridge, Joseph Stickney Esq, John Benson & Son — Boston
A. G. & A. W. Benson, Smith & Bell, John Niles — New York.
John P. Adams & Co Baltimore
tf

PORK.
BBLS Ohio Extra clear Pork
10 Boston do
received and for sale by G. I. BOYNTON & CO 8 Broad st

HOUSES TO BE LET.
A House situate on Harlow street in a central place convenient for one large family or two small ones with a good ... and well of water a stable and large garden and other conveniences. Also Tenements in the city and about 30 acres of Land for mowing within half a mile of the Park.
N HARLOW
jy10

JUST RECEIVED,
At No 13 and 14 Central street, a Large Lot of IRON HOLLOW WARE.
Also
Caldron Kettles Iron Dogs &c.
ALBERT NOYES

MORE NEWS.
Those who are judges of the article of Farina Cologne Water are respectfully informed that ... a few ... of the genuine ... for sale by
I. G. BROWN & CO.
N B This is not the New Port Cologne.
jy17

PAINTS, OIL, DRUGS &c.
Oil Linseed Raw ... Spirits Turpentine, Copal ... Japan Varnish, ... Chrome Yellow ... French Green, Brunswick Green, Ivory Black, Lamp Black, Gum Shellac, ... Copper & Silver Bronze, ... Pencils &c. Red Lead Litharge ... Pink ... Ground and Mixed ready for use.
For sale low for cash by
WHITTIER & GUILD.
Exchange st.

TAILORING.
JOSEPH FORBES--13, Main St.
Has just received on commission a good assortment of Broadcloths Cassimeres, Vestings &c. German English and American Broadcloths (colors black & blue dark and green mulberry &c. Extra medium & low priced Cassimeres. A new article of Doeskin very suitable for pants and service. New and fashionable Light and Dark Vestings extra black ... &c.
The above is a choice selection of FRESH Goods which will be sold as low as can be bought in this ...
The customers and the public generally are invited to call and they shall be accommodated with *Goods, good fits* and *good work*, or no sale.

WANTED as above a steady industrious boy 14 or 15 years old, as an apprentice.
6m

NOW OPENING
At No 54 Main street a new and complete assortment of Dry Goods and Family Groceries.
ROBERT DUTTON

FAMILY GROCERIES.
JUST received at No 54 Main st. an additional Stock of Family Groceries, among which are ... Syrup Molasses and Sugar ... Porto Rico ... and single refined Loaf, crushed and powdered Sugars. Java Porto Cabello and St Domingo Coffee, Sweet, Linseed and Sperm Oil, Spices ... Tapioca Figs Currants Cracked and prepared Cocoa, Cocoa Shells, English Mustard, Dried Apples, Preserved Citron Hard and soft shelled ... Caraway Seed Boston Hams & Shoulders, clear and mess Pork, Lard and Butter, N Y Cheese Castile Soap, first quality box Raisins, Figs, Hyson Tea &c &c.
All goods purchased will be sent to any part of the city without charge.
R DUTTON.

SPIKES! SPIKES!!
THE subscribers Agents for the Troy Iron and Nail Factory, have constantly for sale a complete assortment of BURDEN'S PATENT IMPROVED SHIP AND BOAT SPIKES AND HOOK NAILS, of all sizes from 3 to 10 inches. These Spikes are made in a Machine from the best iron. They are uniform in appearance, very ... the adhesive qualities are much greater than any hammered spike. They can be driven into most kinds of wood without boring. The great demand for these spikes within a few years, for Railroads and other purposes, and the general satisfaction they have given is sufficient proof of their superiority over all others. The prices are no less than for other spikes, which is another inducement for those who use the article to purchase these.
[illegible]ANT & SMITH
No. 65, Broad Street, BOSTON
1aw4m

W. I. GOODS, GROCERIES AND PROVISIONS.
A Prime assortment may be found at E. & J. MOULTON & CO's, Nos. 6 and 7, Smith's Block on Central street leading over the Middle Bridge, consisting in part of the following articles:

50 Bbls clear and mess Pork,
10 do Beef,
6000 lbs. Bacon Hams and Shoulders
Half barrels and kegs Lard
5 whole and 4 half tierces Rice
5000 lbs Cheese,
15 hhds and 20 bbls Molasses
Corn and Flour
30 bags table Salt
50 do Liverpool Salt
200 bushels do do.
1000 gallons Oil
25 boxes and half boxes Bar Soap
Clover and Herds Grass Seed,
60 chests, half chests and Catty Boxes Old Hyson, Young Hyson and Souchong Teas
12,000 lbs Sugar including H W H B St Croix Porto Rico crushed, double and single Refined Loaf Sugars
20 bags St Domingo and Java Coffee
60 casks and boxes Raisins
30 Boxes Lemons and Oranges
20 boxes and kegs Cav and Fig Tobacco
30 Jars Snuff
Spanish Cigars, of different brands, including a superior article of Principe and common do
A variety of NUTS including Almonds English Walnuts Castanas Filberts etc etc
Spices of all kinds
Citron Honey Chocolate Chocolate Shells Cocoa etc etc

With a great variety of WINES including some of the choicest brands and qualities viz. Old Madeira Sicily Madeira do Pale Sherry, Brown do Claret Old Oporto Lisbon Teneriffe Muscat, Malaga with cases of Old Hock, Old Burgundy Claret and Muscat.
Also, a few Baskets of Prime Champaigne and a great variety of Imported and Domestic LIQUORS of all kinds.
25 casks Nails and 25 bags Shot
With a good assortment of Hard Ware and Cutlery etc etc
All of the above articles with a variety of others too numerous to mention are offered for sale at the lowest prices at Wholesale or Retail. Any article not giving perfect satisfaction the purchaser may have the privilege of returning the same. Purchasers are invited to call.
may 31 6m

THOSE IN WANT
Of custom Tin Ware, will do well to call at 13 and 14 Central street.
m27 3m ALBERT NOYES

SLATES.
THREE Cases prime Slates hard wood frames just received, and for sale by
E F DUREN
July 13 6 Smith's Block

PUBLIC LIBRARY.
AT the Bookstore of the subscriber was Reopened on the 1st inst. About 2500 Volumes now belong to the Library. A Catalogue will soon be published.
E F DUREN

WALLETS, WALLETS.
20 DOZ superior finished French and American Calf and Goat skin Morocco, received and for sale.
ALSO
50 plain twist combs 15 tooth dressing do 60 ivory fine ... 100 gun caps for sale at the store ... Gorden ...
jy20

CORN & FLOUR.
3500 bushels Yellow Flat Corn
1200 White do
75 bbls Baltimore Flour
50 do Fancy brand Genessee
150 bushels Rye
25 barrels Mess Pork
400 Corn Sacks
Now landing from Sch'r Good Hope and for sale by JOS NICKERSON & CO
No 2 City Point Block, opposite the Exchange
Bangor July 23 1839

GO AHEAD!!
CROCKETT ALMANACK for 1840 just published and for sale by the Gross or single at 10 Smith's Block Centre St. D BUGBEE
July 24

ASSIGNEE'S NOTICE.
NOTICE is hereby given that Stephen S. Crosby of Bangor, Merchant, by Indenture dated July 11 1839 assigned all his estate real and personal to the subscriber in trust for the benefit of his creditors agreeably to the provisions of the "Act concerning Assignments" passed April 1 1836 and all creditors are allowed three months from this date to become parties thereto. One part of said Indenture may be found at the Counting Room of Edward D. Peters Esq in Boston and one at the office of Moody & LeBreton in Bangor.
JOHN BARKER, Assignee
Bangor July 16 1839 d4w

TAKE NOTICE.
MECKLIN Lace, Coronation Shawls, Sewing Silk Victoria and Silk Scarfs of elegant style. Light Summer Alepines fig'd and plain Gro de Nap and Poult de Soie Silks blue black Rep fig'd and Plain Silks. Edinboro Shawls &c just received at 62, Main St.
C & E D GODFREY
m1

TO THE AFFLICTED!
DR. RICHARDSON'S celebrated SHERRY WINE BITTERS, for the cure of all those prevalent diseases called Dyspepsia, Jaundice, Billious or Liver Complaints, Dizziness or Headache, Wandering or settled Pains, Sinking Faintness, Nervous Debility, Costiveness, Piles, and all general derangements of health, caused by an unhealthy state of the stomach and bowels, which have been justly styled "the storehouse of disease." These Bitters have proved a certain and speedy remedy. They preclude the necessity of using Pills. Dr R. considers it unnecessary to publish a long list of puffing recommendations upon which the whole merits of many advertised medicines depend.

CAUTION TO PURCHASERS.
They are put in Flat Bottles, with the following words blown in the glass, "S O Richardson Bitters South Reading, Mass.," with a label which covers the cork, and be sure that a *fac simile* of my signature is upon the label so that the cork cannot be drawn without destroying it, also a *fac simile* of my signature upon the outer envelope without which none are GENUINE. The great success of this medicine has induced a number of unprincipled persons to imitate it in various ways. Remember his Bitters cannot be obtained of Pedlars on any pretence whatever.

P S BARNARD and W G SKINNER Travelling Agents for the New England States. Prepared from Medicinal Plants and Roots at Richardson's Laboratory. Sold Wholesale and Retail at his office No, 15, Hanover street Boston, and by most Druggists throughout the N E. States. Merchants in the Country can receive them safely packed in boxes by forwarding an order, and the usual discount will be allowed on the sale. Price 75 cents per bottle. His dry Bitters put up ... are 50 cents per paper.

For sale by W. & S T Coe, wholesale agents for the Co of Worcester, also by W. C, Barbour & Co, J Green & Co and H Bliss, Worcester, A W Pratt, Shrewsbury, James Bell, Northborough, L & L Bigelow Marlborough; Mason & Brigham, Feltonville, D. Fay & Co Southborough, M. M. Fisher, Westborough, Charles M Fay Grafton, A J Gibbs, Leominster, W Huntington, Lancaster, J. B. Go..., Sterling, Charles Dunton, Boylston. Also in Bangor by Whittier & Guild, Wm. Mann, G. W. Holden and Benj. Plummer.
May 14, 1839 w6m

MORTGAGEE'S NOTICE.
I, THE undersigned, William H Spear of Boston in the Commonwealth of Massachusetts hereby give public notice that William F. Smith on the fourth day of March A D 1837 by his deed of that date duly executed and recorded conveyed to me in mortgage the following described real estate viz a certain lot of land situated in Bangor in the County of Penobscot, on the west side of Essex street commencing at the point where Garland street intersects Essex street thence northerly on Essex street fifty two feet and six inches thence at right angle westerly one hundred and one feet and nine inches thence at right angles southerly fifty two feet and six inches to Garland street thence easterly and on a line with the northerly side of Garland street one hundred and one feet and nine inches to the point begun at. Said mortgage was made to secure the payment of three notes signed by said Smith of the same date of the deed one for one hundred and fifty dollars on the 1st day of December A D 1836 one for two hundred and thirty seven dollars and fifty cents on the 1st day of June A D 1837, and one for the same amount on the 1st day of June A D 1838 all with interest and said notes not having been paid the condition of said mortgage has been broken, wherefore I claim to foreclose the same, agreeably to the statute in such cases made and provided.
WILLIAM H SPEAR
Bangor July 30 1839 deW3w jy31

If you wish to buy Goods cheap CALL AT MOULTON'S,
No 8, CENTRAL STREET.
E. & J. MOULTON & CO. have just received a great variety of Foreign and Domestic, Staple and Fancy DRY GOODS, which being purchased late with care as to price style and quality cannot fail of giving satisfaction to the purchaser of which in part the following consists viz:

Rich Mouselaine de Laines,
Black and blue black Poult de Soie, black Taffeta Gro de Swiss, Canton Gro de Berlin, Gro de Naps Synchaw Sarsnett and Florence SILKS,
English French and American Prints,
Fig'd and plain Gro de Nap fig'd Satins,
Pic Nic Glace Sewing Silk Muslin Embroidered and Mouselaine de Laine Fancy Handkerchiefs,
Taffeta Cap Satin and Garniture Ribbons,
Rich Thibet Shawls, 6-4 and 8 4 do
6 7 and 8 4 Edinboro Shawls,
Coronation Shawls rich style,
French and Imitation Linen Cambric Cambric and Cambric Muslins plaid Muslins, book do Swiss Muslins,
Black and white Bobinet Laces,
Long Lawns, Bishop Lawns,
Victoria Robes plain and Damask'd Victoria Aprons,
Parasols,
Fancy Alepines,
Black do
Linen Cotton Silk lined Silk,
Ladies and Gents Pic Nic and Paris Kid Gloves,
Spun Silk lined Silk, Slate and white Cotton Lambs Wool Merino and Worsted Hose,
Gents Silk and lined Silk Lambs Wool and Cotton Hose,
Pongee, Spitalfield
Bandanna and Cambric Hdkfs,
Green Olive Brown Black and blue black Silk Velvets,
Scarlet and black Cotton Velvets,
Ginghams English and French Patch,
Linen & Cotton Treads Damask, Muslin and Buff Curtain Stuffs,
Green black and white Blond Gauze Veils,
Sewing Silks Sadler's Silk,
Clapp's and Brock's Spool Cotton,
Linen & Cotton Tapes Laces;
Linen Damask,
Brown Linen and plaid Table Covers,
Col'd Cambrics,
Russia Diapers,
Crash, Burlaps,
Blue, blue black blk brown, Olive Invisible Green green and D ... colored BROADCLOTHS,
Black blue black blue Steel Mixed Canada mixed and colored CASSIMERES,
Plain blue Lavender Steel mixed and Drab SATINETTS;
Fig'd do
Single milled French Cassimeres, a superior article,
Worsted Crape,
Woonetts,
Strip'd & fig'd Drillings, Factory Checks strip'd Cottons Moleskins cor'd Roy Rouen Cassimere Tickings Bleached and unbleached Sheetings and Shirting Canvass Paddings Vest Ducks Selecias Wickings, Cotton Yarns &c &c.

For sale Wholesale and Retail at the very lowest prices. Any article not giving perfect satisfaction both as to the price and quality the purchaser has the liberty of returning the same.
may 21 6m

LOAN OF THE STATE OF MAINE.
ANY citizen of Maine its Banks or other corporations that will furnish a part of the State Loan authorized by the Resolve of the 12th of March, 1839 in sums not less than $1000 each and will deposite the same to the credit of the Treasurer of the State with interest on the sums from the first day of May to the days of such deposites in any of the Banks hereafter named and *forthwith* send to the Treasurer's Office at Augusta the cashier's certificate of the day and amount of such deposite shall receive therefor (on the return of the Treasurer) a certificate of six per cent State Stock bearing date May 1 1839 reimbursable (at the Treasury) in four six or eight years at the election of the depositer with annual interest warrants attached payable at the Treasury on the first day of May, annually.

Those availing themselves of this offer, will make the deposits as aforesaid, before the 20th day of August next and forward to the Office evidence of such deposit within two days after making ..., and at the same time direct to whom and at what place the certificate of Stock shall be sent by the Treasurer on his return.

The deposites in question may be made in any of the following named Banks: Suffolk, Globe and Merchants Banks at Boston, South Berwick Bank at South Berwick, York and Manufacturers Banks at Saco, Canal Casco Cumberland, Maine, Merchant's, City and Manufacturers and Trader's Banks at Portland, Brunswick and Union Bank at Brunswick, Androscoggin Bank at Topsham, Lincoln Commercial and Sagadahock Banks at Bath, Mariners' Bank at Wiscasset, Lime Rock and Thomaston Banks at Thomaston, Megunticook Bank at Camden; Belfast Bank at Belfast, Bangor Eastern Kenduskeag and Globe Banks at Bangor, Frontier Bank at Eastport, Ticonic Bank at Waterville, Skowhegan Bank at Bloomfield, Gardiner and Franklin Banks at Gardiner, Northern and Central Banks at Hallowell, and Augusta, Citizens', Freeman's and Granite Banks at Augusta.

Any of the said Banks making or receiving such deposits and having any claim upon the Treasury will consider the same as payment or in part of each claim unless specially directed otherwise hereafter.
JEREMIAH GOODWIN
Treasurer of Maine.
Maine Treasury Office Augusta June 27 1839

The Portland Advertiser, Maine Democrat, Kennebunk Gazette Skowhegan Sentinel Bangor Whig Bangor Democrat Eastport Sentinel, Lincoln Telegraph at Bath will publish the foregoing in their respective papers four successive weeks and charge to the State.

DUN FISH.
A few qtls Isle Shoals Dun Fish, just received at No. 8, Broad street.
m22 tf G I BOYNTON & CO

WILLIAM H. BOW & CO.
WHOLESALE AND RETAIL DEALERS IN
STAPLE AND FANCY DRY GOODS
Groceries and Provisions:
No 6 City Point Block Bangor

HAVE lately received from NEW YORK a large Stock of Goods to which they are constantly making additions.
Having been a long time engaged in the wholesale business in the City of New York believe that their facilities for obtaining goods at less than ordinary prices will enable them to do justice to all those purchasers who take the trouble to call upon them. As they sell for Cash and *cash only* they are willing to sell at a small advance and will endeavor to offer to COUNTRY MERCHANTS and others inducements to purchase largely.
A Large Stock of
Corn, Flour and Pork,
constantly on hand
WILLIAM H BOW
ROBERT S WILLIAMS
wtf june 6

MARINE INSURANCE.
THE subscriber having been appointed AGENT for the WARREN INSURANCE CO OF BOSTON is authorized to insure against MARINE RISKS not exceeding $2000 on any one risk.
JOSEPH BRYANT
June 11 3m No 44 West Market Square

HARRISON'S PERISTALTIC LOZENGES;
AN APPROVED REMEDY FOR COSTIVENESS AND DYSPEPSIA.
THIS medicine is not put forth as a universal nostrum calculated to cure all the diseases incident to humanity but rather as a means of preventing them. It may safely be stated that nine tenths of the most serious maladies arise from an unhealthy action of the stomach and bowels or liver inducing as a natural consequence indigestion and its results such as head ache acidity of the stomach, heartburn flatulency nausea lowness of spirits jaundice and a whole catalogue of other complaints which may be entirely removed by a timely and persevering use of this remedy.

The most cogent objection to Aperients in general is, that containing some drastic purgative they leave after their operation has ceased a torpidity of the stomach and bowels producing consequences which their administration was intended to correct. Such effects will not follow the use of these Lozenges.

TO FEMALES IN DELICATE HEALTH.
The Peristaltic Lozenges are strongly recommended to the notice of every Lady having obtained the sanction and approbation of several eminent gentlemen of the Medical Profession as a safe and valuable medicine in removing obstructions and relieving all other inconveniences to which the female frame is liable especially those which arise at an early period of life from want of exercise and general debility of the system. They create an appetite correct indigestion remove giddiness and nervous head ache, and are eminently useful in windy disorders pains in the stomach shortness of breath and palpitation of the heart. Being perfectly innocent they can be taken at any time and under any circumstances. The most delicate female when an aperient is required may have recourse to them and they will act as a preventive against those nervous and hysterical affections which so frequently arise from continued constipation.

TO SEAFARING PEOPLE AND TRAVELLERS GENERALLY.
To individuals having ... more particularly seafaring persons when from change of habit or climate the liver and bowels become inactive and costiveness follows as an invariable result, these Lozenges will prove invaluable. One individual writes "I consider myself cured of costiveness to which I was always subject the moment I left the land solely by the use of your medicine." The proprietor is continually receiving orders from his seafaring friends for the Lozenges. When they are to be carried to sea they ought always to be started from the box in which they are packed and put into tight bottles. In this way they may be kept good for any length of time.

The proprietor offers them as a cure for nervous head ache and general neuralgic affections. Very remarkable cures might be published if thought necessary.

Mr. Millian, the agent in New York, writes "I think it no longer necessary to advertise to the extent as heretofore, the Lozenges are now well known. I am daily receiving the most satisfactory accounts of them, and I shall always recommend them to my customers."

The very questionable reputation which a medicine derives from the fashionable practice of publishing a long list of certificates from persons whom nobody knows has induced the proprietor to forego the opportunity of offering to the public the many commendations which he is daily receiving of these Lozenges trusting rather to their own merits which will be apparent to all on trial and the respectability of his numerous agents.

These Lozenges have been in use for two years the general approbation they have met with from our first families establishes their merits and makes further remarks unnecessary. They are packed in boxes which may be carried in the pocket and sold at fifty cents per box.

For sale in Bangor by George W Holden and Whittier & Guild. Eastport John Beckford. Hallowell Samuel Adams and F Scammon. Augusta, Tappan & Ladd. Gardiner A F Perkins. Portland, Joshua Durgin and Artemas Carter.

At the same places as the above, may be had
HARRISON'S PILE REMEDY,
Warranted as specific in all cases.
Hæmorrhoids or the Piles are occasioned by habitual costiveness, plethora, hard riding on horse back and not unfrequently by the use of aloetic purgatives. The popular nostrum known as 'Vegetable Pills,' 'Universal Pills' and the like are highly injurious when taken for a long time being composed chiefly of aloes which ought never to be taken by persons subject to Piles.

This complaint is not necessarily and of itself immediately dangerous, in fact in some instances it may be considered as a salutary evacuation especially in plethoric or full blooded persons but when suffered to remain long it is the cause of many serious and even hazardous diseases.

The remedy now offered to the public is prepared by the undersigned, from the recipe of a highly eminent practitioner in a neighboring city and from the numerous cases absolutely cured by the use of it, he feels warranted in offering it as a specific.

It is put up in packages at fifty cents with full directions for use accompanied by a plain treatise on the disease. Prepared and for sale by
J S HARRISON 256 Essex St Salem
apr 16 1839 1y

MILITARY BOUNTY LAND PATENTS.
IN Illinois Missouri and Arkansas purchased ... Soldiers of the Revolution and of the last war who have not obtained their Patents, can dispose of their claims or secure their Patents through the subscriber.
S L WILDES, 6, Exchange St
Boston May 17 w3m BOSTON

DR. JACKSON'S Third Annual Report on the Geology of Maine, (the last report) just received and for sale by E F DUREN
jy25 6 Smith's Block.

FRANKLIN HOUSE.

The undersigned respectfully informs his friends and the public generally that he has taken and opened for the reception of company, this well known Hotel in Bangor, and hopes by the pleasant and convenient location of the house near the centre of business in the city and by his attention to the accommodation and comfort of the travelling public, to merit and receive their patronage.
The large and convenient Stable connected with the House will hereafter under his own management and control, and travellers are assured the best attention will be paid to that department.
EBENEZER W ELDER
Bangor May 28, 1839 dwtf j15

FEATHERS.
E T FAIRBANKS, at D Hill & Son's Hat and Shoe Store No 32 Main street Bangor, Keeps constantly for sale LIVE GEESE, RUSSIA AND SICILY FEATHERS, at wholesale or retail, at Boston Prices. Warranted clean.
These FEATHERS are cleansed and renovated by a new and improved process, by steam, invented by Gen. E G. Lyon, of Hallowell. The dust and dirt which is so generally found in them, is entirely separated, and all offensive smell removed. The heat applied to dry and renovate them is generated by steam, and they are consequently free from any injury from this part of the process. They are put up in bags from 5 to 40 pounds each and warranted to be clean. Or purchasers may have their beds filled with any quantity desired.
Those who wish their beds cleansed may have them done, at short notice and moderate price by leaving them as above. Those who wish for two or more beds cleansed, by making application may have them taken from and delivered to their houses free of extra charge.
The importance of renovating and purifying Feathers which have been used by sick and diseased persons, will be apparent to all. Those who will take the trouble to call and examine the machine, will be satisfied as to its utility and importance.
E T FAIRBANKS
Bangor July, 1839 w3m

NEW PAPER HANGINGS.
JUST received from the Manufactories and from Auction a large Stock of French and American Satin, Medium, and low priced Papers which will be sold cheap by
WHITTIER & GUILD,
jy23 Exchange Street

WRAPPING PAPER!
500 REAMS Wrapping consisting of Elephant (cloth) paper 26x40 Kentish Cap Envelope paper Cartridge do Shoe do Crown Wrapping Cap do Pot do Double and single sizes and a large lot of Brown Wrapping paper all of which is for sale cheap by
SMITH & FENNO.
j 23 14 West Market Sq.

FRENCH PAPER HANGINGS.
A LARGE Case of medium priced French Hangings of very beautiful patterns, and fast colors direct from the Manufactory in Mulhausen, just opened and for sale cheap by
July 1 SMITH & FENNO

BACKGAMMON & CHESS BOARDS
for sale at 10 Smith's Block by
jy24 D BUGBEE

COLMAN'S NEW MONTHLY.
THE subscribers are the Bangor Agents for this Magazine.
The July number contains articles by the Editors (Grenville Mellen and William Cutter,) Seba Smith Esq. Chief Justice Mellen John Neal Esq. B B Thatcher, and other distinguished writers. Subscriptions respectfully solicited.
SMITH & FENNO
N B Specimen Numbers may be seen at our Store.
July 30

SALT RHEUM.
HUNDREDS of persons afflicted by this grevious malady, have made use of this medicine, and it has rarely failed to give satisfaction. In some cases its good effects have been truly wonderful.
The Rev. Joseph F. Hawes, of Edgecomb, Me under date of April 15, 1838, certifies, "that his wife, after having been afflicted with Salt Rheum, at times, especially in the winter season, for more than twelve years, applied about one year ago to Mr Trufant for the OINTMENT AND MEDICINE which he had advertised, as a cure for this dreadful disease. She obtained and used it for several weeks agreeably to the prescription of Mr. Trufant, when to her great joy she found herself to appearance perfectly cured. She has had some small symptoms of the disorder once since, but a little of the application of the ointment, &c has removed them." He further adds, "Though I will yield to no one in my hatred to *quackery*, I do most cordially recommend "Mr Trufant's Patent Medicine for the Salt Rheum" to all who are afflicted with this dreadful malady."
Mr Joel Howe, of West Prospect in a letter dated April 12, 1838, to the patentee says "I have a daughter, who was very much afflicted with Salt Rheum for 5 years, I procured for her Mr Wm B Trufant's medicine, by applying which she obtained relief and for six months past, has enjoyed comfortable health."
Mr Samuel Adams, druggist, Hallowell, has been agent for the sale of 'Trufant's Remedy for Salt Rheum', for a few months, and during that time, he observes, "he has seen persons afflicted with the Salt Rheum in every degree, from a slight touch on the hand to the covering of the whole body, *completely cured* by the above medicine."
From Mr Huston Stinson of Georgetown, Me.
This is to certify that my wife has been sorely afflicted with the Salt Rheum, at times, from a child and often for months in succession, so that she was unable to be about house.
During this time she made use of almost every thing which had been recommended to her as good for the complaint, but found little relief and had formed the conclusion that there was no help for her. In 1837, she and her child (six months old) were so badly afflicted that they had but little rest, day or night, the child being almost covered with sores, and had been in this state for several months. A brother of mine, knowing the distress of my family, advised me by all means to make trial of Trufant's Compound for Salt Rheum. Agreeably to his advice, I purchased a quantity of it and applied it as directed, and I was satisfied that in two or three days they found great relief and in four weeks time, the disorder entirely disappeared. Since that, they have been free from all humors whatever and enjoy good health and I have reason to believe are perfectly cured. I have lost two children with the same complaint. Had the same medicine been applied to them I have good reason to believe that they would now have been living. I value the Compound highly as a remedy for this awful disease and with pleasure would recommend it to all who may be afflicted with it.
HUSTON STINSON
Georgetown, May 19, 1838.
No person need fear any evil from it however old or young, or feeble, for it is simple, and may be applied with safety. It is also a cure for other humors, such as Ring worms, Scald Head, Leprosy, Shingles, Itch, for what is sometimes called the Jackson Itch, and for all cutaneous diseases. Price one dollar.
This remedy is for sale Wholesale and Retail by E. F DUREN, Bookseller, No 6, Smith's Block, BANGOR, Me. Also retailed at Hampden by E. Hopkins, Jr, Brewer John Gilmore; Orono, E. P. Butler & Co., Old Town, Albert Smith, Dixmont, Blagg & Butman, Orrington, Timothy Nye, Bucksport, Joseph B Bradley, Orland Francis A Corner, Castine, John Hooper, Northport, David Alden, Belfast, O Washburn & Co, Prospect, R Smart & Co, Camden, S. O Ingraham, Thomaston, S Fogg & Co., East Thomaston, Kimball & Cobb, Lincolnville, N Sylvester & Sons, Ellsworth Hale, Lord & Co., Bluehill, Samuel Smith; Norridgewock, Solo W Bates, Skowhegan, Amos E. Parlin, and by the subscriber at Wholesale or Retail at Bath Me.
WM B. TRUFANT.
mar 23, 1839 d2taw wly

WHITE AND SHEET LEAD.
HENNESS & MARCH Agents of Boston Lead Company have on hand a large Stock of
Ground White Lead,
Dry White Lead,
Sheet Lead,
Lead Pipe,
Red Lead, Litharge.
For sale at Manufacturers prices ...
j18 w No 12 West Market Place.

NEWSPAPERARCHIVE®

BANGOR WHIG.

SATURDAY, AUGUST 10, 1839.

MOTTO EXPLAINED

We noticed sometime since in the Republican Journal as a motto, what purported to be an extract from the writings of General Washington, as expressive of his views in making appointments. The extract, when applied to our times, and to the action of the present and the last general administration, appeared to us so contrary to the general sentiment and practice of George Washington, that we expressed doubts of its genuineness, and that the circumstances of the case might have an important and particular bearing; and we called upon the editor of that paper for his authority. To this call he remained silent; and in the mean time issued his paper without the accustomed motto. This we noticed, and the editor of the Age comes to his help, in his usual chaste and elegant style.

The extract then, is genuine. But let us look for a moment at the position of Washington at the time of his writing it. A fierce opposition from some of the leading men of the country had for several years been going on against the adoption of the constitution by the several States; and a fiercer opposition and outbreak against the administration of Washington, threatening to upset the whole foundation of the government, and to throw the country into chaos, on account of his ratification of the treaty of commerce with Great Britain. His Secretary of State had suddenly resigned but a few days before, and was at work with a zeal worthy a better cause, and which he afterwards regretted, in adding flames to the popular party movements against George Washington on account of this ratification. He was laboring with the greatest caution and prudence in selecting men for office who would aid him in the important and critical station he filled, to restore the country to peace and happiness, and give it the choice blessing of liberty. This will be more clearly seen in a short extract from one of his letters written about a week after the one alluded to, addressed to Patrick Henry.

"I persuade myself, Sir, it has not escaped your observation, that a crisis is approaching, that must, if it cannot be arrested, soon decide whether order and good government shall be preserved, or anarchy and confusion ensue."

Under these circumstances the following extract, which is hoisted as a motto in the locofoco papers, was written:

"I shall not, whilst I have the honor to administer the Government, bring a man into any office of consequence, knowingly, whose political tenets are adverse to the measures which the General Government is pursuing; for this, in my opinion, would be political suicide. That it would ... as it ... is ... "

But what were Washington's ideas in reference to political tenets adverse to the measures of the general government? The answer to this will readily appear when we recollect, that at that time England and France had each, strong and active partizans among our citizens. And better still, by an extract from one of his letters explanatory of his views. He says, and be it remembered, this was only thirteen days after writing the above:

"I want an American character, that the powers of Europe may be convinced we act for ourselves, and not for others.

This, in my judgment, is the only way to be respected abroad and happy at home; and not, by becoming the partisans of Great Britain or France, create dissentions, disturb the public tranquility, and destroy, perhaps forever, the cement which binds the Union."

"This 'American character'" was one of his great ideas. Hear him again:

"It is a fact too notorious to be denied, that the greatest embarrassments, under which the administration of this government labors, proceed from the counteraction of people among ourselves, who are more disposed to promote the views of another nation, than to establish a national character of their own; and that, unless the virtuous and independent men of this country will come forward, it is difficult to predict the consequences."

But to show still further the baseness of the locofoco editors who put forth the extract as a motto of their party, and a justification for their strict adherence to party, let us take another extract from the writings of Washington, which certainly are the best commentaries upon his meaning; and we shall see whether he approved of any thing like modern party subserviency. He says:

"But, much indeed to be regretted, party disputes are now carried to such a length, and truth is so enveloped in mist and false representation, that it is extremely difficult to know through which channel to seek it. This difficulty to one, who is of no party, and whose sole wish is to pursue with undeviating steps a path, which would lead this country to respectability, wealth and happiness, is exceedingly to be lamented."

Once more, and as if to drive the screw of inconsistency home through all the spiral revolutions of its thread, into the very soul of locofoco practice; and in the same letter too, from which the locofoco editors have made their extract, he says:

"...with respect to Mr. D for the office of Attorney General, although I have a very good opinion of his abilities, and know nothing in his moral character or connexions which is ... yet the reason I ... him ... was first mentioned to me has still weight in my mind; that is, after a long and severely contested election, HE COULD NOT OBTAIN A MAJORITY OF SUFFRAGES IN THE DISTRICT HE FORMERLY REPRESENTED. In this instance, then, the sense of his constituents respecting him ... has been fairly ..."

But how stands the case with the present executive of the Union? Appointments to important offices of those whom the people have rejected is one of common transaction, examples of which are not wanting in our own State.

If the editors have made a motto for the purpose of showing their respect for, and attachment to, the principles of Washington, they should throw up their locoism and join the people in support of Whig principles. But if it was called up to bolster up their corrupt practices, they deserve the contempt of every being who venerates the patriotism and integrity and ... of the immortal Washington.

W... At an ... in the ... Artillery company on Thursday afternoon, John Quimby was chosen Captain, and ... Lose, 2d Lieutenant.

SPLENDID WORKMANSHIP

We have noticed for some time past, that our neighbor, A. G. Jewett, Esq. was building a splendid addition to his house on Summer street, and from certain hints we have had, were prepared to witness something a little superior to any thing in the way of a house in the city. And a day or two since, we took the opportunity to examine this dwelling in company with a friend. We were prepared to see something elegant and in good taste, but the splendor and exceeding beauty of workmanship and perfection of design that met us on every hand, we were quite unprepared for. The massy and yet finely proportioned white oak door at the entrance is a gem in its way, and a right-good way it is too for those who wish to have things substantial; the inner doors and the finish are all of mahogany, and without a bead or moulding in any part, and yet quite perfect more so indeed, than with them. The saloon is a magnificent room extending quite across the body of the house, and the large windows are designed to have sliding mirrors on the inside, the full size of the windows, which must give a transcendently brilliant appearance to an evening party. The rooms directly over the saloon are quite ample and connected by sliding doors. In the attic is a finely finished hall, extending from one end of the house to the other, without any obstructions, and ventilated by a spacious window at each end and a lovely cupola and dome at the centre of the top.

While our neighbor has thus magnificently provided for his friends, he has not been unmindful of his own health, convenience and comfort, as in other parts of the house he has ample accommodations for all his domestic affairs. In the basement is a splendid bathing room, and accommodations for a warm or cold, shower, or plunge bath.

We do not intend in this notice to thrust our neighbor's affairs before the public, but we notice the near completion of his beautiful dwelling as an ornament to the city; and there being so few improvements in building going on as quite a credit to him and the city.

We learn that our fellow citizen, Charles H Pond, was the architect and performed the carpenter and joiner work, all of which he has executed with great credit to himself, and we doubt not to the satisfaction of his employer. We wish there were many more of our citizens who possessed the ability, and the good taste, to erect similar edifices in our city.

North Carolina Elections.—In Bynum's district, Long's majority in Halifax and North Hampton is sixty four. Bertie and Martin, the two counties to be heard from, gave Bynum in 1837, two hundred and ninety two majority. Martin, it is thought, will give him one hundred now. More than enough to elect him.

From the Newburn district, where the election took place on the 1st, we have no returns. Shepherd was elected as a whig in 1837 by four hundred and eighty eight majority, but the district was always before that strong locofoco. Shepherd is now the locofoco candidate, and from some remarks in the Newbern Spectator, we infer that he was running Biddie, the whig candidate, hard. The Spectator seemed to think that Shepherd was elected.

"Maine has remonstrated with the General Government year after year, but in vain; it has been done in the spirit of a dutiful and submissive child, and hence she has been overlooked and neglected, and her prayers disregarded."
Democrat, Aug. 6.

How many times have the Whig presses said the same thing, and the reply has been, "Government has done every thing it could do." To be sure the Government *did* make a proposition to give us lands in Michigan and give our territory to the British, and the proposition was seriously considered in *secret* session by the locofocos, and would have been acceded to by them, had it not been for the firm remonstrances and strenuous opposition of the Whigs. No wonder that the *prayers* of men who were so recreant to the best interests of the State as to show a willingness to barter their lands for bogs, should be "disregarded."

SCISSORS.

Last Thursday a drunken women in Philadelphia thrust her bare arm though a pane of glass, and severed nearly all the veins and arteries in it. "I'll make you *prove* that," said one man to another, who accused him of theft. "You had better not," interposed a bystander, "for you'll feel worse afterwards than you do now." A young lady in Virginia lately died after drinking immoderately of the cordial called perfect love. A gang of desperadoes infest Natchez. A gentleman was recently knocked down by one of them and robbed of $1500. The U S Ships O io and Cyane were in the outer roads of Marseilles on the 20th of June, to sail next day for Genoa. "Here's the bannisters, but where the d—l are the stairs," as the drunken fellow said when he felt his way around the bedstead in the dark. George M Dallas, Esq. Minister to Russia, has obtained leave to return home, to resume his profession. It is said Mr Cambreleng will succeed Mr D. as Minister to the court of St Petersburgh.

Too Good to be Lost. We find the following creamy narration gravely published in the southern correspondence of the Greenfield (Massachusetts) Courier, as a *specimen* of northern treatment of blacks:

A gentleman reclining upon his sofa one warm summer's day, called his waiter to bring him a handkerchief. The order was instantly obeyed. 'Hold it to my nose,' was a further demand. The servant did so. After holding it there a minute or two, the sprawling gentleman sprang up ... and ... put a ... kick ... (whether round or square *toed* I don't know) which sent him headlong, at the same time remarking, 'You grand rascal, you know what I wanted *why didn't you blow*?'

The following notice of Mellen Chamberlain, Esq., account of whose death we published a short time since, is from the N. Y. Journal of Commerce.

"Mr. Chamberlain was a native of Pencham, Vermont. He was brother to the late Professor Chamberlain of Dartmouth College, and son of Gen. William Chamberlain formerly Representative in Congress from Vermont, and Lieut. Governor of that State. He was graduated at Dartmouth College in 1816, was successfully engaged as Principal of an Academy at Montpelier, Vermont, and at Bellefont, Penn.; pursued the study of law at Litchfield, Connecticut, and finally established himself in his profession at Castine, Maine. He was faithful and honorable as a lawyer, but did not find his professional employments congenial with his feelings and tastes. He afterwards become extensively engaged in business, and removed his residence to Philadelphia. In 1835 he married the widow of Rev. John Crosby of Castine, Maine, but this estimable lady was removed by death in Jan. 1837. Having amassed a competent fortune, and having already travelled extensively in his own country, the Canadas, and the West Indies, he decided to gratify his desire for improvement by making the tour of Europe and Asia. In June 1833 he embarked for Havre, and after spending some time in Paris visited Italy, Greece, Egypt and Palestine. He was honored with personal interviews with many of the nobles in Europe and Asia, and enjoyed the society of our missionaries in Athens, Beyroot, and Constantinople. In May 1839, he embarked at Constantinople for St. Petersburg, via. Vienna. Undertaking to pass the rapids on the Danube between Orsova and Crinkova, the packet-boat was suddenly overset; and Mr. Chamberlain drowned. He had retired to the cabin just before the accident in excellent health and spirits; and if he had remained on deck he probably would have been saved. Five of his fifteen fellow-passengers escaped to the shore. His remains were kindly ... in the Roman Catholic Cemetery at Sevenetzi, where a tablet will soon be raised to his memory. He was the first Protestant to whose remains that cemetery was ever opened. He has left an only child and a very extensive circle of friends to mourn his melancholy loss. He was a gentleman of highly cultivated mind and manners; of rich and varied acquisition, and of amiable and exemplary character."

Crew Murdered. News from Havana at New Orleans states that on the 6th inst. the steward of a Spanish schooner, on a coasting voyage from that port to Trinidad de Cuba, with a cargo of negroes, and twenty six white passengers, men, women and children, managed to excite the blacks against the whites; the latter were all murdered, together with the officers and crew of the schooner. As soon as this news reached Havana the government despatched a vessel of war in search of the coaster.

FLORIDA.

Tallahassee, July 26. Two wagons with an escort of eight men, left Fort Frank Brooke, Deadman's bay, on Monday morning last, and after proceeding near half the distance to Fort Andrews Henderson, the Hospital Steward, with five men, were fired on by a party of Indians from a hammock near the road. Henderson and Parks *fell dead*. The horse of another of the escort being shot, fell and entangled the leg of his rider in such a manner as to prevent his rising. On the approach of the Indians the horse rose; the rider at the same time remounting, was borne off to the party, and the three joined the wagons. One man being sent back to Fort Frank Brooke, returned with an increased force. They found the body of Parks horribly mutilated, his eyes dug out, his throat cut, and other disgusting outrages committed on his body. The body of Henderson had been removed, and could not be found. The enemy was trailed some distance without finding them. Scouts are still in pursuit.

[From the London Saturday Journal.]

THE RESPECTABLE ROGUE

There is a very general prejudice against rogues of all sorts, especially against rogues in rags. The world detests and despises the unsuccessful knave. The prosperous rogue it treats with more lenity nay, with a degree of tenderness, if not absolutely with respect. It may, indeed, look askance at him occasionally, with an equivocal sort of glance; but it is afraid to speak out and never tells him its mind of him freely. It feels delicate, and cannot think of accusing a person who dresses so well, who looks so much of the gentleman, and whose domestic establishment is so respectable, of being a a what shall we say? Why, we feel a little delicate in speaking out too say, of being a little queer or so in his dealings. This is the most gentle phrase that occurs to us at the moment. No, the world cannot think of being so rude; the world is a polite world to all who face it boldly, and who keep a good coat on their backs. Yet is there, certainly, somehow or other, a very general prejudice against the particular class of the community of which we have been speaking. There is no denying that. It is a prejudice, however, in which we are proud to say we do not partake. It would be most ungrateful of us if we did; for two of the finest fellows we ever knew the kindest-hearted, the most hospitable, and in whose kindness and hospitality we have often shared were a couple of the greatest, the most decided rogues in Christendom rogues of the first water. But they were respectable rogues, men of substance, men of pleasant manners and benevolent dispositions; kept elegant houses and superlative tables. You had, in fact, nothing to do but to avoid dealing with them for they were both a sort of general merchants or traders to find them all you could wish, agreeable companions and most intelligent men. But as to trusting them, hem!

Rogues, as has been already indirectly insinuated, and as every body knows, are of many description. They are, in the language of advertisements, "too numerous to mention;" nor is it our intention to mention them, far less to describe them. In our present essay we intend to confine ourselves entirely to one particular class, the respectable rogues. Who the respectable rogue is we shall now endeavor to give the reader as accurate an idea as we can; for, altho' he may often have met with him, and very likely to his cost, he may not, without some description, at once recognize him under the designation which we have bestowed on him.

Before, however, entering on this description, let us, to prevent mistakes, state generally, and at once, that *our* rogue is not an open, professed robber not a pilferer, pickpocket, housebreaker, highwayman, nor thief. By no means. He is a decent member of society a good, worthy, church-going man, and generally in the mercantile line, although not strictly confining himself to any particular pursuit.

The respectable rogue is usually a middle-aged man, of grave, staid demeanor; calm, placid countenance; mild and pleasant of speech, and with very much the look of a philosopher. His dress is generally composed of a sober suit of dark colored cloth, a narrow, very clean, white neckcloth is neatly and modestly wound round his somewhat scraggy throat, his shoes are always well blacked; and the respectability of his appearance is completed by a rather broad-brimmed hat, which, as every one must have observed, gives a sort of substantial air to the wearer, especially if he be pretty well up in years.

Will the reader permit us to pause here for a moment to indulge in a short digression? It is for the purpose of calling his attention to a stray fact or two connected with our subject, which we could not well work into the body of our matter. Having then, described our rogue as a quiet, calm, grave personage, we would beg to remark, that such description of practitioners have greatly the advantage of and are more generally successful than, your smart, bully ..., blustering out spoken, flashily dressed rogue, the devilish active and clever fellow, as he thinks himself, and as he is sometimes called by others. But it's a mistake a gross mistake. This sort of rogue has, generally, little or no management or method about him, but thinking to carry things with a high hand, goes direct to his point, and in nine cases out of ten, misses his mark; his noise and bustle only creating alarm and suspicion, and finally scaring away the prey.

We have known several of this class. Bright, broad, yellow waistcoated, and gold chained rogues, who carried high heads, and talked much and loudly; but they somehow or other, never did much good certainly never half so much as the quiet, steady, low speaking, and little speaking practitioner whom we have introduced to the reader. The former in fact, has no chance whatever with the latter, clever as he may think himself; and this we take upon us to assert roundly, without the smallest fear of contradiction.

But to resume the respectable rogue, as already hinted, is a great church goer. His calm honest looking, candid countenance is to be seen as regularly, in its wonted place there of a Sunday, as the clergyman's. Nay, on these occasions his appearance is ... patriarchal; for he is seated in the midst of his family, all well dressed and most becomingly demure. The father himself is the very personification of piety; his devout attention to the sermon is truly edifying to behold, and—a word in your ear good reader it is worth two hundred a year to him, if it be worth a farthing; for there are many sitters in the church, warm men, with whom he may deal, and has dealt in various articles, and very much (as he manages matters) to the benefit of his worldly interests.

We have said that the respectable rogue is generally in the mercantile line, but we have also said that he does not strictly confine himself to such pursuits; neither does he. He has in fact no objection to enter into any sort of *spec* but promises to pay, and it will be a very queer one that *he* will not make pay in some shape or other. He will buy no, that's not exactly the word, as buying implies paying, and our friend never pays; deal, then is the more correct expression; he will deal in any thing bricks, coffins, treacle, hard ware, any commodity in short, which can by any process be converted into money. He will enter into any project, where it is not an imperative condition that there should be a tabling of cash previous to admission and even where it is, he often contrives to get in without advancing a copper. He squeezes himself, or rather glides in, through chinks or openings, which having been unseen, are left unguarded and once in, all's right. Try who'll get him out again until he finds it convenient to retire. And when he does so, see if he goes empty handed.

We come now to the most delicate and most interesting point for consideration in the conduct of the respectable rogue. How does he manage in his transactions? What is his particular mode and manner of *doing* the natives? What are the sort of proceedings that have obtained for him the flattering reputation he enjoys? These are curious and interesting questions, but they are not easily answered; or rather, it is impossible to answer them at least, in plain definite terms for the respectable rogue manages things so adroitly, and with such cautious dexterity, that nobody can ever charge him with any distinct palpable piece of rascality. They can only say of him, generally, that he is a dangerous customer, and that they had need to have all their eyes about them who deal with him. Further than this they cannot say, for the lives of them. Even those who have come in contact with him, and lost by him the latter being invariably the inevitable sequence of the former cannot tell how they have been *done*; they only know they have been losers, but how it has come about, they never can exactly tell. It is a mystery to them; for, during the whole transaction with our friend, he was so grave, so sedate, so reasonable, so open and candid, explained matters so fully and plausible, met impatient and angry demands with such a quiet pleasant smile, that although there was evident loss to accrue, and some things that looked a little odd or so, yet there was nothing (whatever they thought) which they could venture to call, or think of calling, positive knavery.

One point of management, however, on the part of the respectable rogue, we may advert to. It is one which is of the utmost service to him in baffling all attempts at saddling him with any particular or special grounds of accusation. This is, the rendering all transactions as complicated as possible; giving them as many twists and turns as they are capable of, in order to bewilder and mystify. If he can only manage *that*, the rest is comparitively easy; he can then accomplish a little comfortable juggling with tolerable safety, and finish by fobbing something neat. It is true that he will sometimes come across a sharp customer, who will not be thrown out by his turnings and windings but will track him, nose him through them all, with an unflagging diligence, and finally insist on a fair and square settlement of accounts. In such case, our friend has nothing for it but to come down with the *rhino*, or to throw himself on the shuffling system, as practiced on the exceedingly civil principle, and try what they will do for him, and ten to one but it does a good deal for him in the end; partly by exhausting the activity of the creditor, blunting the edge of his urgency, and partly by disarming him of his more savage purposes.

The respectable rogue has, as a matter of course, tried two or three bankruptcies in the course of his life, and made out pretty well with them. On these trying occasions his conduct is most becomingly decorous, and he looked the unfortunate man so well appeared so meek, so resigned, so patient under his sufferings, so very like a philosopher in his distress was so quiet, and so candid in his explanations, so sensible in his remarks, that his creditors could not find it in their hearts to be severe with him, nor to press him very hard on certain points of a delicate nature, involving the disposal of certain sums of money. They could not, they rather felt for, and pitied the man, for he wiped his eyes two or three times when under examination, and spoke of his small family: not much however, nor ostentatiously, but in that quiet allusive way best calculated to touch the heart.

One other characteristic only of the respectable rogue now remains to be touched upon. His words are sweet and balsamic, and flow over his smooth tongue like candy syrup. There is no standing his gentle, insinuating 'My dear sir,' especially when accompanied by the still gentler smile with which unsuspected flats are cozened. Many, many a score of pounds have these honeyed words and this bland smile put into his pocket many a day of count and reckoning have they averted, and many a storm, raised by disappointed and impatient creditors, have they allayed, ... on them.

Reader, have you any 'respectable rogues' among your acquaintance? If you have, don't you think our sketch of him a tolerable likeness?

Splitting Hair.—Some years ago Roger Sherman and Perry Smith, the United States Senators from Connecticut, were opposed to each other as advocates in an important case before a court of justice. Smith opened the case with a violent and foolish tirade against Sherman's political character. Sherman rose very coolly and remarked 'I shall not discuss politics with Mr. Smith before this court, but I am perfectly willing to argue questions of law, logic, or even to split hairs with him.' ... 'that then,' said Smith, at the same time pulling a rough looking hair from his own head, and handing it over towards Sherman. 'May it please the honorable court,' retorted Sherman quick as lightning, 'I didn't say *bristles*.'

Dock Dialogues. 'Captain, are you off to-day?' 'Yes sir.' 'What is the price in the steerage to Cleveland?' 'Five dollars.' 'I m... you, and my baggage too. Get on board ...' 'Are you the man wot owns the boat?' inquired an emigrant from the Emerald Isle. 'No, but I have charge.' 'Well darling, what's the charge till Toledy?' 'Toledo?' 'Aye, on the Wa... wee river; mind honey I'll board myself.' 'Two fifty.' 'Pounds or pence, which?' 'Y... currency to be sure.' 'To be sure, that's ... high. It would be serving a poor body ... burthened with a wife and four childer, ... less. Couldn't I aid to work the ... have hands sufficient.' 'Och honey, I ... have, but then they're too clain and ... pull the ropes. Do consent, and take ... lars, not a sowl will be a word the wiser ...' 'Well well, get a board, and stow away ... there out of the way of the wheel, do you hear.' 'Ah, never fear, I'll not be seen again till ... touch landing. Come a board Biddy.'
Buffalo Advertiser.

EASTERN SENATORIAL CONVENTION.

☞ A Whig Convention will be holden at ...nysville on WEDNESDAY, the 28th inst. at ... o'clock in the forenoon, to nominate a suitable candidate for Senator to the next Legislature and transact any other business that may properly come before said meeting. It is hoped that every town in the District will be fully represented.
Aug. 7, 1839. Per order.

☞ By special request, Rev. Mr. Pomroy will deliver a Discourse on the subject of African Colonization, at his own Church, on Sabbath Evening next, at precisely ... o'clock.

General attendance is invited.

DIED

In Sangerville, Mrs. Olive, wife of Mr. Stephen ...ter, 35.

MARINE INTELLIGENCE.

PORT OF BANGOR.

ARRIVED.

SATURDAY, Aug 10.

Sch Wave, Banks, Portland.

MEMORANDA.

Ar at Eastport, Aug 2, sch Siam, Walton, Belfast; brig Commerce, Pole, Newburyport; schs Charles, ...hall, Portland; Columbia, Goodwin, Newburyport; ... Varina, do. 5, sch Thos. H. Jinks, Leighton, Port...; sloop Spy, Howard, Belfast. 6, brig Elizabeth, ... Thomaston; schs Banner, Talbot, Boston; Wm & ... Wells, Belfast; Exchange, Hewes, do. 7, sch ... Shackford, Boston.

Ar at Portland, Aug 8, schs Three Sisters, Cr... Addison for New York; Champion, Crowell, ... for Boston; Postboy, Morse, Addison for do.

Ar at Providence, Aug 6, schs Monadnock and ...prize, Bangor; Hannah, Machias.

Ar at Philadelphia, Aug 6, schs Caroline, Bangor; ...tus, Lubec; Vesta, Calais.

At Turks Island, July 22, sch Pastoria, of Bangor.

FOR CHARLESTON, S. C.

THE new Brig FLORENCE ... Master, will sail for the above port ... 15th inst. having superior accommodations for Passengers. Apply to the Master on board.
Aug 10

MORTGAGEE'S NOTICE.

WHEREAS, Stephen S. Crosby of Bangor ... the County of Penobscot, on the ... day of January, 1839, conveyed to the undersigned Ephraim Moulton, Jeremiah Moulton Jr. and J... H. Moulton, of said Bangor in mortgage certain ... of land, viz: one undivided third part of a lot ... land situate in Hampden and Bangor in said ... ty, being the lot that was conveyed by one Jos... Hurd to Benjamin Smith by his deed dated Mar... 1787, recorded in Lincoln county, Book 25, page ... to which Deed reference is to be had for a des... tion (excepting so much of the same as is excep... and reserved in said Crosby's Deed to ...) likewise a lot of land in Kirkland, in said ... bounded as follows, viz: beginning at the ... east corner of lot No. 17, Peps's survey, the... north 88 degrees west 186 rods to the road, then... north by the east line of said road 80 rods, ... south 88 degrees east 187 rods, thence south ... gree west 80 rods to the place of beginning, be... the same lot that was conveyed to said Crosby ... one James Darling by his Deed dated Feb ... 1837, recorded in Penobscot, Book 87, Page ... ference to which may be had. And whereas ... condition in said mortgage is broken we here... give notice that we claim to foreclose the same ... provided by law.

EPHRAIM MOULTON
JEREMIAH MOULTON Jr.
JESSE H. MOULTON

Bangor, Aug. 10, 1839.

LOST.

IN this city, yesterday afternoon, a calfskin ... let containing twenty two dollars in bills ... lows: a $10 bill, $5 bill and three $1 bills ... the Bank of Bangor, $1 on the Globe Bank ... the Eastern Bank $1 on the Mercantile Bank ... this city, and a $1 bill on the St Stephens ... and sundry papers of no use to any one ... owner. Any person who will return said W... and money at this office, or to Wm Bailey ... Milford, shall be liberally rewarded.

WILLIAM BAILEY.

Bangor, Aug 9, 1839. dw3w*

FRENCH PRINTS

AND

Edinboro Shawls.

300 YARDS light French PRINTS ... from 20 to 25 cents per yard—a good ... ticle at 46 Main Street.

ALSO

50 Dark Edinboro SHAWLS, usually sold ... 4 to 5 Dollars are selling from 2.25 to 2.75 ...

S. G. DENNIS

Aug 9 46, Main Street

COLMAN'S MONTHLY MISCELLANY.

EDITED by William Cutter and Grenville Mellen, number two is received—subscriptions received by E. F. DUREN, Agent for the same in this vicinity.
Aug 9

NEW BOOKS.

HISTORICAL Sketches of Statesmen who flourished in the time of Geo. III to which is added Remarks on Party, and an Appendix, by Lord Brougham. 2 vols. 16 mo.

Henry Franco; a Tale of the Panic ... 2 vols. ... mo.

Letters of Eliza Wilkinson, during the Invasion and Possession of Charleston, S. C. By Caroline Gilman.

A new supply of Memoir of Normand Smith, or a Christian serving God in his business. By ... Hewes. Just received by E. F. DUREN.
Aug 9.

VESTING.

SILK Velvet, Plain and Figured Satin, Marseilles and Valencia Vesting, beautiful patterns, for sale low, by B. DUTTON.
Aug 9.

NewspaperARCHIVE®

NewspaperARCHIVE®

DRIED APPLES.

FOR sale low, by B. DUTTON
Aug 9.

YOUNG'S CHEAP STORE.
NO. 88, MAIN STREET.

RECEIVED by last Boat. Children's White and mixed half Hose Cotton and Worsted, Misses Hose, Misses super White and Mixed half Hose, White Pic Nic Gloves, Dover and Madison Buff and Pink Prints, Chanille Cord. Highland Shawls, Black Lace Edgings, Palm Leaf Fans.

Also, Scissors, Razors, Wallets, Watch Chains, Guards, Knives, Purses, several kinds Linen Bosoms, Pearl Buttons, and a few Silver Spoons, all low for cash. Please call in and buy as cheap as where they are selling off at cost.
Bangor, Aug 6, 1839.

QUILLS.

1 CASE Mills English QUILLS, just arrived and for sale by D. BUGBEE,
No. 10 Smith's Block.

Also A new article in the shape of Silver Pencil Cases. Very elegant.
Also Small size dark blue Fluid
Call and see. No. 10, Smith's Block.
Aug. 8.

TAKE NOTICE ALL.

WESTON'S celebrated PATE DE CHOCOLAT, ou Pate de Coco.

This excellent preparation of the Cocoa Nut is particularly recommended, not only on account of the great facility with which it is made ready, and for its peculiar richness of flavor, but more especially on account of the light and salutary nutriment it affords, the Oil of the Nut (which in the ordinary made Cocoa or Chocolate separates, thereby offends the stomach, and counteracts its otherwise beneficial effects) is in this preparation completely neutralized and rendered harmless, at the same time possessing its superior qualities.
For sale by D. BUGBEE,
Aug. 8. No. 10, Smith's Block.

TOBACCO! TOBACCO!!

JUST received from New York, Twenty Three boxes and kegs of TOBACCO of various qualities; prices varying from 13 to 27 cents per lb. Those who wish to purchase, by calling at E. & J. MOULTON & CO'S Nos. 5 & 7. Smith's Block, will find the prices and qualities satisfactory.
Aug. 7, 1839. 6m

MR. HOLLAND,

HAVING had long experience in Tuning and repairing Piano Fortes and Organs, and being confident, from his uniform success, that he is able to give entire satisfaction to those who employ him, respectfully offers his services to the citizens of Bangor and vicinity. He has the most ample testimonials from various sources, which he will exhibit to any one who may wish to examine them. Amongst the rest, he has certificates from Committees in Salem, Quincy, and other places in Massachusetts and in this State of his success in Tuning Organs. From all the principal Piano Forte Manufacturers in Boston he has recommendations couched in the most flattering terms, of which a specimen is given below.

Mr. HOLLAND may be found at the Franklin House, and all calls and orders in the line of his profession will receive prompt attention.

This is to certify, that Mr. JAMES HOLLAND has this day tuned a New Piano Forte, at our Manufactory, to our entire satisfaction, and we take great pleasure in recommending him to all persons who may wish his services as a Tuner, and also as a person competent to repair and regulate Piano Fortes when they are out of order.
CHICKERING & MACKAYS.
Boston, May 16, 1839.

We take pleasure in subscribing to the above.
WILKINS & NEWHALL,
BROWN & HALLETT,
LORD & CUMSTON,
LEMUEL GILBERT.

We recommend him as a Tuner of Piano Fortes, and especially to those who have instruments from our Manufactory. T. GILBERT & CO.
Piano Forte Manufacturers.
Boston, Aug 23, 1838 Aug 6.

GEOLOGY.

JACKSON'S Third Annual Report on the Geology of the State of Maine. For sale by SMITH & FENNO.
Also Mrs. Williams' Biography of Brig Gen Barton, and Capt. Stephen Olney, for sale as above
Aug. 6.

CHEESE.

A LOT of good Cheese just received and for sale by E. & J. MOULTON & CO.
Aug 5 3w Nos 5 & 7, Smith's Block,

FRENCH FRIZETTE.

RECEIVED by Steamboat Aug. 4, 4 doz. Implanted Seamed and plain French Frizettes for sale by T. G. BROWN & CO sign of the Golden Combs, where Goods are selling cheaper than ever they sold since 35 a5

ASTRAL LAMPS.

RECEIVED this day 5 splendid Bronzed and Gold bound Astral Lamps, with cut and ground Shades, which will be sold lower than can be found in the city, of the same quality, by
Aug 3 T. G. BROWN & CO.

SCOTT'S NOVELS.

VOLS. 13, 14, 15 and 16, with and without plates received by
jj16 SMITH & FENNO.

RIBBONS! RIBBONS!

E. & J. MOULTON & CO have lately received a great variety of Ribbons, such as rich Garnitures, Satin Gauze, Cap, Lusting and Taffeta's, Velvet do. and Beltings, colored and black Braids. All of which are selling by the piece or yard at unusually low prices. Purchasers may find a great variety of rich Goods cheap, at No. 8 Smith's Block, Central street.
Aug 2.

SPERM OIL.

12 CASKS Fall and Winter Sperm OIL just rec'd from New Bedford, and for sale by
Aug 1, 1839. 3w J. B. FOSTER.

FOR SALE.

A SUPERIOR toned Parlor ORGAN with sufficient power for a Church.
Enquire of E. F. DUREN.
Aug 2. 3w

FLOUR! FLOUR!!

GENESEE and Ohio Flour now landing from Sch Tremont, and for sale by
Aug. 3. JOS. NICKERSON & CO.

GROUND PLASTER.

IN Casks. A constant supply, for sale at 111, Broad street, by SETH E. BENSON,
July 30 d&w3w Commission Merchant.

NEW GOODS.

REC'D per last evening's Boat, Fancy Shawls and Hdk'fs, Mohair Gloves, Pic Nic, do., Fancy Beltings, Paper Muslins, Alepines, Drab Sewing Silk, &c. &c.

ALSO Constantly on hand a good assortment of Common, Fine and Superfine

CARPETINGS,

of the most fashionable patterns and colors, all of which will be sold at the lowest prices, at 40 Main Street, by A. M. KENDRICK & CO.

NO 88, MAIN STREET.

RECEIVED by last Boat, Moleskin, Sup. Black Cloth, sup. Drab Cassimere, Nankeen, Satin Ribbon, Light prints, white Pongee Hdkfs, Black Silk Velvet, Burlaps, Curtain Fringe, &c., to be sold cheap. tf jy23

BLEACHED SPRING OIL.

30 BBLS landing from Sch'r Robert & Rowland, for sale by
jy 23 6t HOWARD & JENKINS.

OLD NEWSPAPERS, for sale at this office at 47½ cents per 100.

NEW GOODS.

THE undersigned has just returned from Boston with a first rate assortment of every kind of GOODS usually found in a HAT AND SHOE STORE, and is ready to supply calls in his line to the entire satisfaction of his numerous customers.

A SHOE MANUFACTORY

Is also connected with his Store, and the most faithful workmen are employed, who are ready to make to measures, all kinds of work in the neatest manner from the best materials, and warrant a fit.

ALSO FOR SALE,

150 sides New York SOLE LEATHER, at 55, West Market Place, by E. P. BALDWIN.

WANTED.

2 or 3 Men to make thick Boots and Shoes.

INDIA RUBBER OVER SHOES.

200 Pairs, just received by
July 30. d2w E. P. BALDWIN.

DR. STRAW, SURGEON DENTIST,

GIVES notice that in consequence of previous engagements, he will be unable to remain in the city after the fifteenth of August next.

Those wishing for dental operations, are respectfully requested to give him an early call
July 22 d&wtill a15 jy23

NEW GOODS.

RECEIVED per last Boat, at 36, Main Street, White Bleached Sheetings, Black Cambrics, Brown Linens Bishop's Lawn, Black Silk Cravats, White and Black Pic'nic, Gloves, &c &c. &c. which will be sold at unusually low prices.
REED & HATCH,
July 30 36 Main Street

SILVER WARE.

RECEIVED this day, a splendid assortment of Silver Tea, Table, Salt and Mustard Spoons, Cream ladles, Sugar tongs, Spectacles Thimbles, Also, a large assortment of Britannia Ware, consisting of Teas, Coffees, Lamps, &c., for sale by
T. G. BROWN & Co,
Sign of the Golden Spectacles.
July 15, 1839 tf

WRITING

MR. SHED would respectfully give notice to the Ladies and Gentlemen of Bangor, that he has re-opened his WRITING ACADEMY, at

NO. 9, CENTRAL STREET.

TERMS. Gentlemen 4 dollars, Ladies 2 dollars per Quarter, (24 Lessons) Stationery found.

SELECT CLASSES, and Private Families will be attended at their residences if desirous,

Family Records, Mourning Pieces, and Visiting Cards executed to order.
July 19, 1839. tf

LOCUST TIMBER & TREENAILS,

AND WHITE OAK PLANK. Orders will be received for White Oak Plank and Locust Timber and Treenails, any quantity, by
m17 tf HOWARD & JENKINS

CHLORIDE OF LIME

FOR disinfecting and purifying, for sale by WHITTIER & GUILD,
j29 Druggists, Exchange st

IT IS A FACT

THAT Dry Goods are selling off cheaper at 36 Main st. than at any other store in Bangor. 36 is the number.

NEW GOODS!

RECEIVED per last evening's boat, at 40 Main street, by
jy1 tf A. M. KENDRICK & CO.

DRY GOODS

ARE selling at a very small advance at C. & E. D. GODFREY'S, 60 & 62 Main st. where may be found a complete assortment of Prints, printed Lawns, Muslins, Cambrics, Cloths, Cassimeres, Satinetts, Vestings, Silks, fig'd and plain Ribbons, Fancy Hdkfs. Pocket do. Gloves, Hosiery, Diaper, Crash, Linens, Damask, Napkins, Doyles, Alepines, Sheetings by the piece, bale or yard, &c &c.

Customers will find it an object to call where goods may be obtained at fair prices without bantering. (j26) 62 Main st

CIGARS.

A FEW Thousand good Principie CIGARS, just received and for sale at
E & J. MOULTON & CO'S.
July 30 3w No. 5 & 7. Smith's Block

NEW STYLES OF SPRING
BROADCLOTHS,
Cassimeres and Vestings.

THOS. A. WHITE & CO. have just received and now offer for sale at the CLOTH and DRY GOODS STORE. No. 16, MAIN ST. one of the largest and best Stocks of the latest styles of Extra, Medium and low priced

CLOTHS AND CASSIMERES,

ever offered in this market.

Among which may be found Extra, fine Medium and low priced West of England, German and American (wool dyed) blue and jet blacks, rich light and dark Navy Blues, London Regent and Hazle Browns, Drake Neck, Citron, Olive Bottl and Invisible Greens, Rich Green and Brown Olives and Drabs.

Together with a great variety of Low priced, Mix'd, Olives, Greens, Brown, Blue Black, and other colors.

CASSIMERES.

A great variety of Single and Double, Mill'd, Buck and Doe Skins.

Also

Single and Double Mill'd plain and striped CASSIMERES of the most desirable colors and Mixtures.

Together with a splendid assortment of Light & Dark VESTINGS, viz: Rich Fig'd and Plain Satins, Silk Velvets, Valencias, Merinos Heavy English Wellings, Moleskin and Woolen Velvet VESTINGS.

The above Goods will be sold by the piece or yard, at Great Bargains for Cash.

Please to recollect at the CLOTH and DRY GOODS STORE, No. 16, Main St.
a30 istf dw

NEW GOODS! NEW GOODS!!

H. M. & J. J. HYDE have just received at their new stand, No. 1, Mercantile Square opposite Mercantile Bank, a prime stock of Staple and Fancy DRY GOODS.

ALSO

A large assortment of fresh Groceries, Provisions, Flour and Grain. Wholesale and Retail.—Feathers and Feather Beds of every description, all of which will be sold at prices calculated to give perfect satisfaction to purchasers. may 20 tf

CLOCKS & WATCHES REPAIRED.

FROM the very liberal patronage we have received, having had 160 Watches to repair, in 40 days, we are induced to inform our customers and the public in general, that we shall continue the business of repairing Clocks and Watches of every discription, to entire satisfaction of all persons who may please to favor us with their Work in the above line, and at as low prices as can be found in the city. Also Jewelry of all kinds repaired by one of the best workmen in the place, in the above branch of business. Leave your work at the store, corner of Main and Broad streets, sign of the Golden Combs.

Received as above, on the 26th inst. 10 dozen splendid warranted fine Gold Finger Rings with a variety of Breast Pins of good style and very cheap to jy29

VESSELS WANTED.

To take cargoes of Brick to Boston
Call on SETH E. BENSON,
Commission Merchant, No 111 Broad St
June 20 tf

VESSELS WANTED.

WANTED 8 or 10 Vessels to go to Pictou and Sydney to load with Coal for New York. An extra price will be paid for all vessels that sail before the 20th inst.
Apply to JOSEPH BRYANT.
Bangor, Ap. 1.

WANTED.

ONE or TWO VESSELS to take Freight to Boston. Enquire at 13 and 14 Central Street.
jy13 tf ALBERT NOYES.

TO LET.

The house on Exchange and French sts now occupied by A. J. Brown, Esq. adjoining the residence of the subscriber. Possession given immediately. For terms, apply to A. J. Brown, Esq or WILLIAM HAMMATT.
Bangor, Aug. 3, 1839. 3w

TO LET.

THE Northerly half of a double tenement on Fourth Street, now occupied by Professor Shepard. Possession given in ten days from date. Inquire of T. G. BROWN.
jy24 d3w

10,000 PAGES MUSIC.

CONSISTING of Songs, Marches, Waltzes, Quadrills, and Dances, Variations, Rounds, Glees, Quintelles, Quartelles, Trios, Duetts, &c.

INSTRUCTION BOOKS. Orphean Glees, a new collection of Glees, Patent Bar Folio, or Music Preserver.

Instruction Books for the various Instruments. Books of SACRED MUSIC.
For sale by E. F. DUREN,
Aug 3. 6, Smith's Block.

DR. BARTLETT,

HAS removed his office to the rooms formerly occupied by Dr Clark, over the office of George C. Augier, Esq Main Street

CHINA, CROCKERY AND GLASS WARE.

A complete assortment now for sale at 60, Main street, by the crate or at retail, as cheap as it can be purchased in the State.
j17 C. & E. D. GODFREY.

COPARTNERSHIP NOTICE.

THE subscribers having this day formed a connection in business under the name of

REMICK & CUTLER,

would respectfully inform the citizens of Bangor and vicinity that they have lately opened a fresh stock of Groceries, Provisions and Domestic Goods, at No. 54, east side of West Market Place, which they offer cheap for cash.
REMICK & CUTLER.
DANIEL REMICK,
LEVI CUTLER.
Bangor, June 1, 1839. tf j22

WHITE & YELLOW FLAT CORN AFLOAT.

4000 BUSHELS White Virginia Corn, received per Sch'r Merry.
3300 Bushels Yellow Flat Corn received per Sch'r Brilliant, for sale by
HOWARD & JENKINS
July 15, 1839. 2w

RICHMOND COAL.

800 BUSHELS, landing from Sch'r Robert & Rowland, for sale by
jy23 HOWARD & JENKINS.

HILL & SMITH,

ARE receiving and offer for sale a general assortment of the very best of

FAMILY-W. INDIA GOODS AND GROCERIES.

Teas, Coffee, Sugars, Molasses, Tobacco.
Cigars, Alspice, Pepper, Ginger Cayanne.
Saleratus, Pickles, Olives, Ketchup, Nutmegs.
Pepper Sauce, Capers, Pails, Booms, Kegs, Jugs.
Snuff, Demijohns, Sperm Oil, Olive Oil, Vinegar, Pipes
Mustard, Soap Candles, Nails, Grass Matts, Manilla do, Lemon Syrup
Bed Cords, Cocoa, Chocolate, Corks, Starch, Cassia.

A good stock always on hand—warranted of the first quality—if not, they can be returned.
MARK L. HILL.
j15 dw3w JACOB C. SMITH.

REVOLUTIONARY HEROES.

BIOGRAPHY of Brigadier General William Barton and Capt. Stephen Olney, by Mrs. Williams. This work has been extensively and favorably noticed both in this country and in England.
For sale by E. F. DUREN,
July 30 6, Smith's Block

NEW RAZORS.

RECEVED this day a few dozen superior Razors, which are warranted to shave well, and give satisfaction, or they may be returned. Also Chapman's Patent Strop for Razors, which is said to be superior to any ever offered to the public. Said Strop possesses all the qualities of a hone thereby every person is able to take care of his own Razor. The way to prove them is, to try them.
They are for sale by T. G. BROWN & CO.
July 25.

SHERIFF'S SALE.

PENOBSCOT, ss. July 13, 1839.

I HAVE this day seized on an Execution against Joseph R. Lumbert and Messinger Fisher, both of Bangor, in said County, fifty-five shares of the Capital Stock of the Kenduskeag Bank in said Bangor, as the property of the said Lumbert and Fisher, pursuant to the attachment of the same on the original writ, which was made on the sixteenth day of January, A. D 1637, at four o'clock P. M. and the same will be sold at Public Vendue, (together with the profits or dividends which may have accrued or been made on the same since said attachment,) on MONDAY the nineteenth day of August next, at eleven of the clock in the forenoon, at the Bangor House, kept by Charles Hayes Esq, in Bangor aforesaid, for the purpose of satisfying said Execution, or so many of said shares and profits as will amount to the sum of two thousand three hundred eighty dollars and one cent, and interest on the debt since the rendition of judgment, together with my fees and the expenses of sale.
Jy27edts WM H JOHNSON, Dep Sh'ff.

BROADCLOTHS!

At the CLOTH STORE No. 17, West Market Place

J. C. WHITE having just received an addition, now offers the most valuable and best selected stock of WOOLEN GOODS, ever offered in the city, consisting in part of the following:

CASES West of England, German, French and American

BROADCLOTHS:

of every color, shade, and quality.

CASSIMERES

blue and jet Blacks, Mill'd and Single Drabs, Lavenders, Oxford, Cadet and Steel Mixed, Plain strip'd and Rib'd Doeskins and a great variety of Fancy Styles of the latest patterns

SUMMER CLOTHS

of every description, for Gents Coats, Frocks, &c such as Neapolitan Cloths, Cashmeretts, Camblet teens, Lastings, Plain and Rib'd Worsted Doeskins, English cotton Buckskins, Stormonts, Blue Jeans, &c.

VESTINGS

Super London and French fig'd and plain Satins and Silks Merinos Buff, White and Printed, London Quiltings, Lyons Silk Velvets, &c.

Also

Every description of Tailors' Trimmings, of the best quality.

The above goods will be sold by the piece or yard, at VERY LOW prices for CASH, at No. 17, West Market Place by J. C. WHITE
Bangor, May 30 dwtf

AT PRIVATE SALE BY ATTWOOD & SON
Auctioneers and Commission Merchants.

MOLASSES.

20 hhds Cuba Molasses just landed.

15 bbls Western Mess Pork
50 boxes Charlestown and Cambridge bar Soap
25 Barrels Hydraulic Cement
1 Boston made Chaise and Brass mounted Harness.
Molasses 20 hhds best retailing.
1 New CHAISE and Silver mounted Harness.
Saleratus 10 Casks and Barrels.
Tobacco 20 Kegs and Boxes.
Teas 10 chests Souchong.
Soap 50 boxes No. 1.
Sugar 8 boxes Brown.

NEW GOODS!!

The best time to buy Dry Goods has now arrived

THOS A. WHITE & CO. are now opening at the CLOTH and DRY GOODS STORE No 16 Main St one of the most valuable Stocks of English, Scotch, French and Irish Seasonable

DRY GOODS,

ever offered in this market, which they offer for sale at Wholesale or Retail at

Great Bargains for Cash!

Some of which are as follows An extensive and Valuable Stock of West of England, French, German and American, Fashionable Shades of

Broadcloths and Cassimeres;

of the best woaded wool dyes and perfect finish.

Also

Rich delicate Cloths for ladies travelling Habits & Pelisses; Rich English, fig'd and plain

Satin Vestings;

Extra rich and Medium, Valencia, Moleskin and Woolen Velvet VESTINGS.

Together with a great variety of light, Welted, plain Marseilles and Valencia Vestings; Rich Silk Velvets; Silk and worsted and Silk Serges; Satinetts; Glasgow Jeans (or hard times); Cambleteens; English Camblets, Extra Neapolitan Cloths and Gambroons for Gents. thin Coats; super French slate and brown pure Linen Drillings.

A great variety of Rich and Fashionable English, French and American

Light and Dark Prints;

Rich Mouselaine de Laines, Challeys, fig'd Lawns, Bishops and Long Lawns, white and chec'k Cambrics, Jacconet Muslins, rich wrought French Capes and Collars, Ladies Cravats and Fancy Scarfs and Hdkfs; Linen Cambric Hdk'fs; white Linens, rich Scarlet Merino Shawls, rich plaid Thibet Merino do.

A great variety of Ladies and Gent's extra and common Paris Kid, heavy Buckskin, Linen, Lisle, Berlin, Silk and Cotton GLOVES; rich, black and colored Silks for Ladies Dresses; striped and blue Drills; extra fine and common Bleached and unbleached Sheetings and Shirtings; black & white Tapes, Linen and Cotton Threads, Sewing Silks & Twist.

And a general assortment of Tailor's Trimmings Best Black Italian Cravats, Bandanna, Pongee & Flag Silk Hdk'fs., Cotton do, Gent's extra and common Neck Stocks, Suspenders, &c.

The above GOODS were selected from the best sources and purchased at Package Auction sales at great Bargains, which will enable us to offer them at less than usual prices,

Purchasers are respectfully invited to call.
a24 istf

MORE NEW GOODS.
At the Cloth and Dry Goods Store.
No. 16, Main Street.

THOMAS A. WHITE & CO. have just received a LARGE AND RICH ASSORTMENT of NEW and SEASONABLE DRY GOODS, just purchased at Reduced prices, which will enable them to offer the most desirable Stock which has been offered this season at prices that cannot fail to suit purchasers, such as

Light and Dark English, American and French PRINTS and LAWNS.

25 New and Rich Patterns of Mouselaine de Laines.

Black, Blue Black, Fawn, Slate and Invisible, Green Alepines; Merino, Edinboro, Highland and Silk Damask SHAWLS.

Merino, Raw Silk, Gauze, Silk Damask and Pic Nic HDKF'S and SCARFS.

Ladies and Gents Kid, Raw Silk Linen Cotton and Pic Nic and Black and White Silk GLOVES.

Together with a valuable Stock of Extra Fine, Medium and Low Priced BROADCLOTHS, CASSIMERES, VESTINGS and Trimmings of the Latest Patterns and Styles.

The above goods together with their former valuable Stock render their assortment second to none in the city or State and will be sold at prices that will not fail to give satisfaction.
j26 istf

The time to buy Dry Goods has now arrived.

REED & HATCH,

HAVE just returned per last Boat, with

34 PACKAGES
OF NEW RICH AND DESIRABLE DRY GOODS!!

which, in addition to our former Stock, comprises one of the largest and BEST SELECTED Stocks of Staple and Fancy Dry Goods now offered in Bangor and which will be sold WHOLESALE and RETAIL at such prices as cannot fail of suiting purchasers. Purchasers will please call and examine for themselves. REED & HATCH,
j11 36, Main st.

FOR SALE.

80 M. Dry Sapling BOARDS, by H. M. & J. J. HYDE.
j10 tf

NOTICE.

City of Bangor, April 29, 1839.

THE Joint Standing Committee on Accounts and Claims, hereby give notice to all interested that they will be in session at the Aldermen's Room on the last Saturday in each month from 9 to 11 o'clock A. M.
tf JAMES CROSBY. Per order,

COPPER AND BRASS FOUNDRY.

JOSEPH PITMAN, at his Foundry Franklin Street, (near the New England House,) Bangor will furnish all kinds of

BRASS AND COMPOSITION CASTINGS,

such as Mill Boxes, Machinery, Castings, Rudder Braces, Bolts, Ship Spikes, Hinges, Brands for Shingles, Clapboards, Tools, &c. &c

All kinds of Job Work in the above line, done in the neatest manner.

Copper Pumps repaired at short notice.

The highest prices paid for old Copper, Brass, Pewter and Lead.

WANTED, as an apprentice to the above business, a strong, active BOY.
May 14. eod&ew3m

NOTICE.

SIX Months from the 28th day of May last, further time having been allowed the Commissioners by the Judge of Probate, to receive and examine claims against the estate of Nathan Winslow, late of Milford, deceased, represented insolvent, the undersigned hereby give notice that they will receive and examine said claims on the first Saturdays of August and September next, at the office of Haines and Ingersoll, in Bangor, from ten A. M. till 6 P. M and at William Smith's Inn in Old Town, on the last Saturdays of said August and September, from ten A. M. till 6 P. M.
GEO. W. INGERSOLL, } Commissioners
CHARLES BAILEY. } of Insolvency
July 25. 3tawd w3w

FLOUR & RYE.

30 BBLS Fancy Genesee Flour
50 Bushels Rye, just received and for sale by
jy23 6t HOWARD & JENKINS

FREIGHT FOR VESSELS,

OBTAINED on application at 111 Broad St
SETH E. BENSON
July 20. tf Com Merchant

AUCTION SALES.
By Pillsbury & Sandford.

SCH. ST. THOMAS - AT AUCTION.

THREE fourth of the Sch. St. Thomas, 140 tons, high deck, copper fastened, well found in sails and rigging, two years old—will be sold at Auction on WEDNESDAY, the 14th inst. at 11 o'clock A. M. as she now lies, unless previously disposed of at private sale. For further particulars apply to WILLIS PATTEN & CO. No. 13, Broad Street, Bangor, or
PILLSBURY & SANDFORD, Auct'rs.
Bangor, Aug. 8, 1839.

MILLS AND LANDS AT AUCTION.

WILL be sold at public Auction, to the highest bidder, On SATURDAY the thirty first day of August, inst. at 10 o'clock A. M. at the Penobscot Exchange, in Bangor, the right of redeeming the following property, situated at the mouth of Piscataquis river in Howland, viz.

Four saw mills and two clapboard mills, together with all the water privilege, mill-yard, &c, on the north side of said Piscataquis river, together with parts of lots No. 9 and 16, according to Zebulon Bradley's plan and survey, dated June 14, 1830, with the House, Store and Office on the same, subject to incumbrances of forty one hundred and fifty dollars, the right of redemption whereof expires on the twenty second of November next.

Also, the right of redeeming one undivided fourth part of lots numbered one range 5th, No 2 range 7th, No. 8 range 4th, and No 7 and No. 24 in range 3d, and part of No. one range 6, whole quantity being 1340 acres, and subject to a mortgage of $1122.

Also, the right to redeem a tract of land with buildings thereon, situated in the town of Edinburg containing one hundred and five acres, known by the name of the Hathern Farm, subject to a mortgage of 275 dollars.

Also, will be sold at same time the following property, free from incumbrance.

Part of lot No 16 and lot No. 15, together with a well finished two story House and good stable thereon standing.

Also, lot No 24, together with the house thereon.

Also, lots in said village numbered 6, 7, 8, 19, 21, 22, and 23, containing from one half acre to ten according to said Bradley's plan of same, which will be exhibited at the time of sale.

Also, lot No 25 on the south side of Piscataquis river, in Howland, containing 300 acres,

Also 1-4 part of lot No. 1 range 5,
" " " " 2 " 7,
" " " " 8 " 4,
" " " " 7 " 3,
" " " " 24 " 3,
part of " " " " 1 " 6,

situated in Howland on the south side of Piscataquis river, and containing in the whole, 1340 acres, and are valuable, selected Timber lots.

Also, the locks at the mouth of said Piscataquis river, together with the franchise, privileges and appurtenances thereto belonging.

Any information relating to the premises will be given by Wm R. Miller, Esq of said Howland. Plans will also be exhibited at the time of sale. Terms made known at the time and place of sale.
RUFUS DWINEL, } Assignees to
CALVIN DWINEL. } W. R. Millet.
PILLSBURY & SANDFORD, Auct'rs.
Aug. 1, 1839.

ADMINISTRATOR'S SALE.

BY virtue of a license from the Court of Probate for the County of Penobscot, there will be sold at public vendue on FRIDAY the 23 day of August next at 11 o'clock in the forenoon, by the subscriber, at the office of Pillsbury & Sandford in Bangor, all or so much as he is licensed to sell, of the real estate of George Starret late of Bangor in the County of Penobscot, deceased, for the payment of his just debts and legal charges. Said estate consists of a lot of land on the north side of Hammond st. in said Bangor, being the garden lot and a part of the late homestead of said Starrett.—Also the reversion of the widow's dower in the dwelling house and residue of said lot. Also the store now occupied by Nathaniel Johnson on Maine street in said Bangor, being a part of the block called the Washington buildings.—Also the lot of land on Cedar st. (late Centre street) in said Bangor adjoining westerly on the estate formerly occupied as a residence by the late Samuel B. Morrill. And also Pews No. 34, 82 and 21 in the Hammond Street Church. Terms to be made known at the time and place of sale. THOMAS A. HILL, Administrator.
Bangor, July 20, 1839. a2

AT PRIVATE SALE, BY PILLSBURY & SANDFORD.

20 Boxes No 1 Soap;
10 boxes and kegs Tobacco;
50 bbls Winter pressed Whale Oil;
30 hhds Molasses;
100 Bbls. Flour. j11

STATIONERY.

EVERY article that is needed in this line, constantly for sale by E. F. DUREN,
Aug 3. 6. Smith's Block.

THE LADIES' COMPANION.

THE Bangor subscribers to this Magazine will please to call at the Bookstore of the subscribers, and receive their numbers, hereafter.

This arrangement has been made by the Publisher of the work, in order to relieve the subscribers from the Postage, instead of paying which, they will now have their Magazine delivered in Bangor, PROMPTLY, free of any expense.

The AUGUST number is received and ready for delivery. SMITH & FENNO,
Aug. 2. 14, West Market Square.

REAL ESTATE FOR SALE.

Lots numbered 24, 25, 27, 29, in Argyle.
" " 33, 34, 38, in Lagrange.

THE above lie upon the Bennoch Road, so called, and are first rate settling lots. They contain one hundred acres each, more or less.

Also will be sold at Auction, in Bangor, on the 25th day of September next, if not disposed of before at private sale, one undivided half of the following described lots in Sebec:

	No. of Lots.	No. Ranges.	No. Acres.		No. of Lots.	Range.	No. of acres.
Whole of	9	10	125	N. E. 1-4 part	3	5	75
N. E. 3-4 part	9	8	150	Whole	3	2	200
N. E. 3 4 part	9	7	150	Whole	2	11	200
Whole of	9	2	200	West 1 2	2	10	100
West 1-2	8	11	107 1-2	Whole	2	9	200
West 1-2	8	9	100	Whole	2	3	205
West 1 2	8	7	100	Whole	2	2	200
Whole of	8	2	200	East 1 2	2	1	100
Whole of	7	11	200	West 1-2	1	11	204
South part	7	10	60 1-2	Middle part	1	10	208
South part	6	10	25	Whole	1	9	408
Whole	6	8	200	Two parts	1	5	195
West part	6	9	150	East 1-2	1	3	204
Whole	6	2	200	Whole	1	2	408
Whole	6	1	200	N. W. 3 4	1	1	154
East 1 2	3	11	100	West 1-2	8	8	100
Whole	2	8	200				

Persons wishing to locate would do well to pay attention to this advertisement. For terms, which will be liberal, apply to the subscriber, at Stillwater, (Orono) who is duly authorized to act in the premises.
July 16, 1839. wtSep NATHAN WESTON.

COPPER & COMPOSITION FASTENINGS

FOR vessels, manufactured and sold by HENRY N. HOOPER & CO.
No 24 Commercial Street BOSTON.
jy 16 eolax 1awly

STRAY MARE.

CAME into the enclosure of the subscriber, on the 28th July, a dark brown colored Mare about 6 years old. The owner can have her by proving property and paying charges.
MOSES McPHETRES
Orono, Aug 1, 1839 1dw3w

NewspaperARCHIVE® NewspaperARCHIVE®

NOTICE.

The Steamer BANGOR has commenced her regular trips twice a week, MONDAY and FRIDAY MORNINGS from Bangor leaving at 5 o'clock in the morning, putting her passengers on board the steamer Portland for Boston same evening.

Returning the steamer Portland leaves Boston for Portland every TUESDAY and SATURDAY eve at 5 o'clock, putting her passengers for the Penobscot on board the Bangor the next morning.

J W GARNSEY, Agent

Bangor, April 19 1839

KENNEBEC AND BOSTON STEAM NAVIGATION FOR 1839

The new swift and superior Steamer HUNTRESS, N Kimball Master will run between HALLOWELL or GARDINER AND BOSTON during the present Season as follows

LEAVE Hallowell or Gardiner for Boston on MONDAYS and THURSDAYS, at half past 2 o'clock P M and BATH same days at 6 P M

Leave North end of T Wharf in BOSTON on TUESDAYS and FRIDAYS at 7 P M

Fare between Hallowell Gardiner & Boston $3 50
" " Bath and Boston, $3

Meals extra

The Huntress is a first rate sea Boat and has superior accommodations Her usual time of arrival at Boston is from 4 to 5 A M at Bath from 5 to 6, and at Hallowell from 7 to 9 A M.

AGENTS

D. C B BOWMAN Gardiner.
A H HOWARD, Hallowell,
E WRIGHT Jr No 4, T Wharf, Boston

Gardiner, June 17, 1839

BANGOR & PISCATAQUIS CANAL AND RAIL ROAD CO

THE Passenger Cars will leave the Depot at Bangor until further notice, as follows

Leave Bangor at 6 o'clock a m
" " 11½
" " 5½ p m
Leave Old Town at 7½ a m
" " 2 p m
" " 6½

Baggage at the risk of its owners

Fare to Old Town 62½ cents to Upper Stillwater 50 cents Upper Stillwater to Old Town 12½ cts

Forward Car 12½ cents less.

Freight will be received on the following terms

For 100 lbs Merchandize or less 20 cents;
Over 100 lbs, and less than 500, 15 cts hundred,
500 lbs and upwards, 10 cts per hundred

Furniture, Hay, &c charged by bulk

The Company will send for Goods in the business part of the city for the present upon leaving a memorandum at the Transportation Office.

If the quantity exceed 500 lbs. no charge will be made for hauling to the Depot, if less than 500 lbs the hauling will be charged in addition to the freight and will not be responsible for any article not properly marked.

Goods not delivered at the Depot till within 30 minutes of the time for starting the Train, will not be sent up till the next trip.

Lumber to be loaded and unloaded by the owners done by the Company will be a separate charge

Delivered at Passenger Depot.

Boards	$1 00	per M
Clapboards	1 00	
Shingles	1 75	"
Laths	20	"

Delivered at City Point

Boards	$1 25	per M,
Clapboards	1 25	"
Shingles	20 cts	
Laths	25	

All bills for transportation must be settled upon delivery of the goods

April 25 E. HARRIS

VALUABLE CERTIFICATES. EVAN'S CAMOMILE AND APERIENT PILLS THE DIFFERENCE.

IT cannot be denied that whilst many medicines which are recommended to the public have not even the negative merit of harmlessness there are others which it would be great injustice indeed and suicidal prejudice to involve untried, in a common condemnation. And when a medicine comes endorsed with all the great names that have adorned the annals of the medical profession and warranted by the seal and signature of long and uniform success, its proprietor makes no unreasonable demand upon the public confidence, when he claims for it a superior consideration.

The Camomile Preparation by Dr Wm Evans is undeniably entitled to this enviable distinction for whilst no medical authority in existence condemns it, every medical practitioner that is acquainted with it, freely acknowledges its pre-eminent virtues and that the latter should do so in opposition to their personal interests, must be attributed either to their candor and love of truth or to their unwillingness to fly in the face of all observation, and the testimony of thousands.

Dr W Evans does not pretend that his Camomile Tonic Pills will cure all diseases He frankly and conscientiously admits that they will not He lays no claim to the discovery of the "Philosopher's Stone," and wishes nobody to believe that he sells the "Elixir of Life," but he does say and he does believe, and he can prove, that in debility and impaired constitution; in Nervous diseases of all kinds; in weakness of the digestive organs, in incipient consumptions, whether of the lungs or the liver, in the dreadful debility occasioned by the use of purgatives; in palsy; hypochondria, (most especially) in the sickness incident to mothers and to females of relaxed nerves, in every case of delirium tremens, or that disease which is brought on by intemperance; in the wretched horrors of body and mind which accrue from occasional inebriety, loss of appetite, languor, melancholy, pains in the head, side or side, to corrupt sallow and unromely complexion caused by the bad state of the fluids in all these cases, and in others mentioned in the bills of directions given with his medicines HE DOES SAY, that the Camomile Tonic Pills, interchanged occasionally with his Aperient Family Pills (the best known) which are sold with them will effect immediate relief, and if used but for a fair period effect a perfect cure This much is placed beyond a doubt by daily testimonies which would be given on oath, and for this much Dr W Evans earnestly respectfully requests confidence He therefore need only add that his Camomile Tonic Pills, together with his excellent Family Aperient Pills, can be obtained wholesale or retail at No 7 Division street near Chatham square, N. York, and his authorized agents in town and country.

Other and more conclusive demonstrations of the efficacy of Dr. Evans' Camomile Preparations and Aperient Medicines, are submitted by the following important and extraordinary cures effected by their highly medicinal qualities, all of which may be seen at Dr. Wm. Evans' Medical Office, No. 7, Division street. One or two of these he herewith respectfully gives to a discriminating public.

Dr Wm Evans Sir, be pleased to receive the thanks of one who has been a great sufferer for several years, for the great benefits she has received from the virtues of your invaluable Camomile Pills She has been racked with pain and distress in the head, a lightness across the head, a lightness across the stomach, shortness of breath, and palpitation of the heart; exercise would almost overcome her; but since using your Camomile Tonic Pills her complaints are removed she is able to exercise without fatigue, and is happy to say she can enjoy life comfortably again.

Newark July 18 1836 Dear Sir, for four years I have been so unwell that I was unable to attend to my business, and for the last 4 or 5 months was confined in my room. My complaints were dizziness, pains in my stomach indigestion and loss of sleep, accompanied with a distressed pain and [illegible] Tired of medicine [illegible] until I [illegible] taking your invaluable Camomile and Aperient Pills, their beneficial effects upon me astonish all who knew my situation In a few days I shall be at your office to express my gratitude to you in person In the mean time I subscribe myself your most ob't servt

B S JARVIS, 13 Centre st

Dr Wm Evans

Extract of a letter from Jonas Snyder, Postmaster Knoxville Pa to Dr Wm Evans Among several cases an elderly lady who had been 20 yrs afflicted with nervous hypochondria debility &c that for the last 5 years she constantly received medical aid from a respectable physician but the pressure and pain on her left and breast, and especially to her left side remained immovable attended at long intervals with weakness in her head and entirely keeping her discouraged to a degree bordering on despair. In May she commenced using Dr W Evans' Camomile and Family Aperient Pills according to the direction accompanying them A reaction took place, the pains and pressure in her bowels was removed, her mind became clear and strong, her appetite perfectly good and up to this time is in all respects restored to health, which for the last 12 years she has not enjoyed

Sept 2 1836 JONAS SNYDER.

ON LOW SPIRITS Low spirits is a certain state of the mind accompanied by indigestion wherein the greatest evils are apprehended upon the slightest grounds, and the worst consequences imagined. Ancient writers supposed this disease to be confined to those particular regions of the abdomen technically called hypochondria, which are situated on the right or left side of that cavity, whence comes the name hypochondriacs.

SYMPTOMS The common corporeal symptoms are flatulency in the stomach or bowels, acrid eructations costiveness, spasmodic pains giddiness, dimness of sight palpitations, and often an utter inability of fixing the attention upon any subject of importance or engaging in any thing that demands vigor or courage Also languorous; the mind becomes irritable thoughtful desponding melancholy and dejected accompanied with a total derangement of the nervous system The mental feelings and peculiar transports are such as that in the imagination and overwhelm the judgment exhibiting infinite diversity The wisest and best of men are as open to this affliction as the weakest

CAUSES A sedentary life of any kind especially severe study protracted to a late hour in the night, and rarely relieved by social intercourse or exercise a dissolute habit great excess in eating and drinking the immoderate use of mercury violent purgatives the suppression of some habitual discharge, or long continued eruption; relaxation or debility of one or more important organs within abdomen is frequent cause

TREATMENT The principal objects of treatment are to remove indigestion to strengthen the body and to elevate the spirits which may be promoted by exercise early hours regular meals and pleasant conversation The bowels (if costive) being carefully regulated by the occasional use of a mild aperient We know nothing better calculated to obtain this end than Dr Wm Evans' Aperient Pills—being mild and certain in their operation The bowels being once cleansed, his inestimable Camomile Pills (which are tonic anodyne & anti spasmodic) are an infallible remedy & without dispute have proved a great blessing to the numerous public—

Some physicians have recommended a free use of mercury but it should not be resorted to, as in many cases it will greatly aggravate symptoms

Sold wholesale and retail by

E F DUREN Bookseller,
No. 5 Hammond and No 8 Central sts "Smith's Block BANGOR Me

AUTHORIZED AGENT for the Counties of Penobscot, Hancock, Washington Somerset Waldo Franklin Piscataquis and the British Provinces

Also by the following sub-Agents

O W Piper & Co Lincoln, T S Neil Skowhegan Brewer & Smith Calais G Laney Palmyra, T Philbrook Fairfield, H Spaulding & Co Madison, D Spaulding, Solon E Smith Anson S Gould L N Portland C Jewett Athens, T J. Copeland Norridgewock J Bennock Jr Stillwater, J. K. Miller Oldtown, H Putnam Dixmont, A.G. Brown Hampden [illegible] Orrington, E R Wasgatt Carmel Shaw & Mason Newport Jacob Fisk Lincoln, John Shaw, Exeter, J B Chick Frankfort S Jackson & Co Belfast J C Waterhouse Cutty Prut S Merrill, Blanchard C Barnard & Co Bucksport Hale Lord & Co Ellsworth G Hinman Sullivan J L Grindal Penobscot; Adams & Gay Castine Cole & Sargent Sedgwick, J Stevens Bluehill J Somes Jr Mount Desert, J Parsons, Cherryfield Crockers & Dyer Machias, P I Harris E Machias J Beckford Eastport Ingersol & Mansur, Houlton Ruggles & Keen Columbia J & T. W Allan Dennysville, J Farnsworth Pembroke J Odell Whiting J P Nutt Perry E C Oakes Lubec, D McMillan St John N B, R Chesnut Fredericton NB C Cornell Jr Woodstock NB ly Jan 5 1839

SEARS' GENUINE VEGETABLE PULMONARY BALSAMIC SYRUP LIVERWORT,

FOR Cure of Consumptions Coughs and Colds More than 75 000 Bottles of this severe valuable Medicine has been sold (principally in the State of Maine) since it was first offered to the public by the original inventor and proprietor, J B Sears a few years since

It is undoubtedly superior to any other article offered to the public, as it seldom fails in giving relief where it is taken in due season

Although the superior virtues of this medicine are well known and its qualities highly approved by many of the most respectable of the Medical Faculty the following certificates are added for the satisfaction of those who may be afflicted with these diseases for which it is designed several others may be seen on the bill of directions accompanying the bottle

The undersigned takes pleasure in mentioning the prompt and essential relief which he experienced in a severe attack on the lungs in January last from the use of the Vegetable Pulmonary Balsamic Syrup of Liverwort, and cheerfully testifies that in his opinion it is a most beneficial medicine in consumptive complaints and in colds, or settled cough and cheerfully recommends this medicine to all who are suffering under affections of this kind

Thomaston Feb 16 1831 PHILIP ULMER

Certificate of Dr GOODWIN an experienced Physician Thomaston

I do hereby certify, that I have this day examined the composition of a Medicine prepared by John B Sears of this town which he calls Vegetable Pulmonary Balsamic Syrup of Liverwort for the cure of Consumptions Coughs, Colds &c &c and in my opinion it is superior to any Cough Drops that has came within my knowledge

JACOB GOODWIN

Thomaston April 2, 1831

The undersigned having purchased the original receipt for this Syrup, has made arrangements to have Agents in the principal towns in New England supplied with it Purchasers will be careful that the bill of directions are signed by H Fuller or S Page and the name of the former stamped in the seal and my own name written on the outside label T B MERRICK Hallowell,

To whom order may be directed It is also for sale by the gross, dozen or single bottle, by the following Druggists in Bangor viz GEO W. HOLDEN WHITTIER & GUILD. W. MANN, and J W. MARDEN At East Thomaston by R. S. Blasdell, in Boston by W C Stimpson & Co, Pratt & King and Maynard & Noyes, and by single bottle at some store in most all the towns in Maine wly jy5

NEW GOODS.

C & E D. GODFREY are now opening a splendid stock of DRY GOODS, suited to the season, just purchased in New York and Boston

[illegible] Main st

JAPAN SPONGE BLACKING.

Superior article for Harness Makers Shoe Makers, &c for sale by the [illegible]

jy29 WHITTIER & GUILD

BOOK BINDING.

[illegible] 10 Smith's Block

HARRIS & STANWOOD,

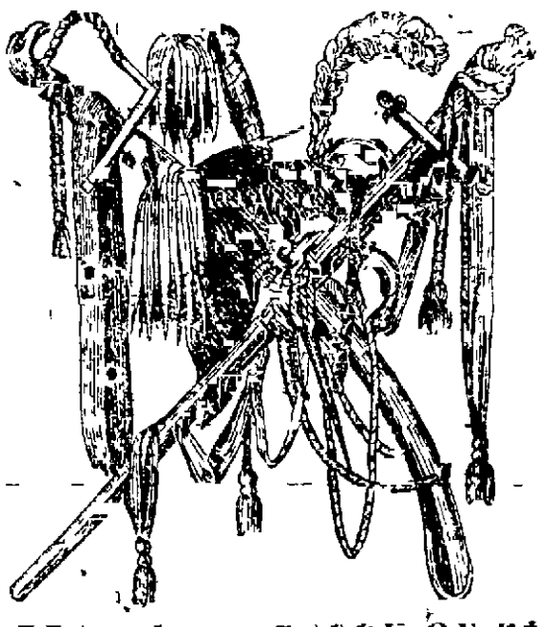

No 29, Tremont Row (opposite the Savings Bank,) BOSTON

HAVE recently opened and intend to keep a first rate and complete assortment of

MILITARY GOODS.

Among which are gilt and plated mounted Swords Belts Clasps Chains, gold, gilt and plated laces Braids Cords Epaulettes, Tassels, Stars, Grenads and Aiguelets, Army, Navy Revenue and Military Buttons of all sizes, Plumes and Pompoons of various shapes, styles and colors, Silk and worsted Sashes, Wings, Cord and Braid, worsted Epaulettes, Cap Trimmings of every description

Orders for any style of Trimmings executed in the best manner and at short notice

The above comprise one of the best ASSORTMENTS to be found in the city Persons in want of such articles are invited to call, as they are offered for sale on the most favorable terms

ALSO in addition to the above, a complete and first rate assortment of House Furnishing Goods, consisting of Silver and plated Waiters Lamps, Parlor Clocks Trays of all descriptions Table Cutlery Britannia Ware Branches and other mantel ornaments High Fancy articles for Presents &c, &c

NEW STOCK OF RICH WATCHES.

JUST opened and for sale by GEORGE B FOSTER at Harris & Stanwood's, No. 29 Tremont Row an elegant assortment of Ladies and Gentlemen's detached English Gold patent levers of celebrated makers with the new style of Landscape dials Fifteen jewelled and other levers of the best makers in Geneva, some with dials and cases engraved with views of American scenery Lepines with Gold and Brass cases, with 4 to 8 holes jewelled Also Silver Levers and Lepines of first quality, with a large assortment of Gold Chains [illegible] French Curl Jet, vest, and ladies' neck Chains of the latest styles Gold Keys Seals &c &c all warranted

The above Watches have been selected with great care, purchased under favorable circumstances and will be warranted of first quality

Purchasers are invited to call and examine Watches

☞ Personal attention given to the repairing of fine d3w w1w jy16

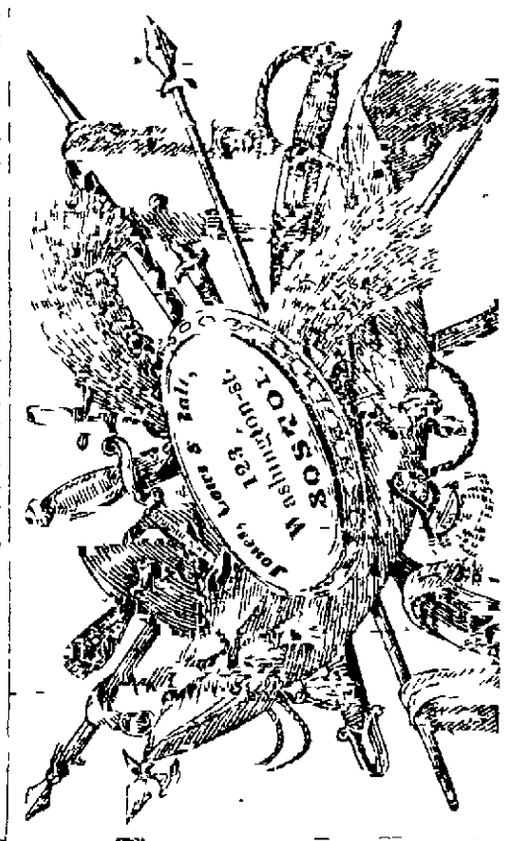

STATE OF MAINE.

RESOLVE proposing an amendment to the Constitution of the State

RESOLVED, Two thirds of both Houses of the Legislature concurring, that the Constitution of this State be amended by striking out the fourth section of the sixth article thereof and substituting in the room thereof, the words following viz

"Section 4 All Judicial officers now in office or who may be hereafter appointed shall from and after the first day of March in the year eighteen hundred and forty hold their offices for the term of seven years from the time of their respective appointments (unless sooner removed by impeachment or by address of both branches of the Legislature to the Executive) and no longer, unless re-appointed thereto"

RESOLVED That the Selectmen of the several towns Assessors of the several plantations and Aldermen of the cities are hereby empowered and directed to notify the inhabitants of said towns plantations and cities in the manner prescribed by law at their next annual meeting in September to give in their votes upon the following question viz

Shall the Constitution of the State be so amended as to strike out the fourth section in the sixth article and substitute in room thereof the words following viz Sec 4 All Judicial officers now in office or who may be hereafter appointed, shall from and after the first day of March in the year eighteen hundred and forty hold their offices for the term of seven years from the time of their respective appointments (unless sooner removed by impeachment or by address of both branches of the Legislature to the Executive) and no longer unless re-appointed thereto"

RESOLVED That the inhabitants of said towns plantations and cities shall vote by ballot upon said question, those in favor of said amendment expressing it by the word Yes, upon their ballots and those opposed to the amendment expressing it by the word No upon their ballots

RESOLVED That the Selectmen Assessors and Aldermen shall preside at said meetings receive count and declare the votes in open meeting, and the Clerks of said towns, plantations and cities shall make a record of said proceedings and of the number of votes in the presence of the Selectmen Assessors and Aldermen aforesaid and transmit a true and attested copy of said record sealed up to the Secretary of State and cause the same to be delivered to said Secretary on or before the first Wednesday of January next.

RESOLVED That the Secretary of State shall cause this resolve to be published in all the newspapers printed in the State, for three months at least before the second Monday of September next and also cause copies thereof with a suitable table form of a Return to be sent forthwith to the Selectmen of all the towns and to the Assessors of all the plantations and to the Aldermen of all the cities in the State And said Secretary shall, as early as may be in the next session of the Legislature lay all such returns before said Legislature with an abstract thereof showing the number and state of the votes

In the House of Representatives, March 12, 1839

Read and passed.

H. HAMLIN Speaker

In Senate, March 13, 1839

Read and passed

JOB PRINCE, President

March 14 1839 Approved

JOHN FAIRFIELD

STATE OF MAINE.
SECRETARY'S OFFICE
Augusta March 15, 1839.

I hereby certify that the foregoing is a true copy of the original Resolve in this office and in pursuance thereof request the Printers of newspapers in this State to publish the same for three months at least before the second Monday of September next, agreeably to the provisions therein contained

Attest, A. R. NICHOLS,
m23 3m Secretary of State

A. SANBORN,
COUNSELLOR AT LAW,

July 24 w3m WATERVILLE, Maine

INDIAN VEGETABLE UNIVERSAL PILLS, or INDIAN PURGATIVE

of the North American College of Health, established at Washington, D. C, January 8, 1839

FOR THE CURE OF ALL DISEASE.

The beautiful and simple theory of one disease and one remedy, as proposed by our native Indians and advocated by the North American College of Health is beginning now to be generally understood Thousands who have heretofore nobly felt the necessity of a peculiar medicine for each particular disease, now as strenuously contend that as all our maladies proceed from one cause, one medicine, capable of removing that cause will cure every disease incident to man

If disease attack the head, or the feet or the liver, &c each require a peculiar kind of medicine to heal them would not those parts each require a particular kind of food for the nourishment But as we know that good, wholesome food nourishes all parts of the system alike it is evident therefore that a good and proper vegetable medicine will, by purifying the blood, scatter health and remove disease from every part of the body

According to the Native or Indian theory our complaints owe their origin to one cause, the shutting up of those outlets (the skin bowels and bowels) through which nature has ordained that all corrupt and useless matters shall be expelled from the body. When these become closed, like shutting up of a water course either the accumulated water find a new outlet or the country becomes inundated, just so with the human body the natural drains become closed, the humors stagnate in the system, and either find expulsion in the form of various diseases, such as fevers, rheumatism, cutaneous eruptions gout &c, or approach and death ends the scene The only sensible method therefore of preventing and curing disease is to keep the body continually purged of all impurities and corrupt humors; and for this purpose no medicine will be found so effectual, as the Indian Purgative. Its use is the only one which extends to the opening of all the natural drains of the body Whilst under the influence of this medicine the body will be kept in a gentle but effectual perspiration, and no other discharge will be experienced, the stomach and bowels will be thoroughly cleansed, and the blood will be purified to purify itself.

One very common objection urged by some but particularly understand the principle of disease by purgation as promulgated by the North American College of Health is that although repeated purging will cure disease; yet that repeated exercising of these organs will injure and destroy their tone Those who raise objections to purging are as much to forget that purging is as natural to the bowels as walking is to the feet or labor to the hands and like every other function must be duly exercised in order to retain their energies.

How persons can comprehend the action of vegetable purgatives, by what mysterious process the blood is by them stimulated to deposite its impurities into the bowels; or how those organs are induced to evacuate the corrupt humors from the blood all can understand when they experience relief The gentlemen who compose the North American College of Health would therefore earnestly invite all who are suffering from disease of any kind to make a trial of the Indian Vegetable Pills

They begin to assure the American Public that the Indian Pill are a purgative so justly balanced that they may be taken at all times and under all circumstances with perfect safety and no dose however small, but will afford some relief and any quantity however large, (that is such as is required to open the bowels) can possibly injure

Assisting Nature should be our chief study, and for this purpose, the Indian Purgative will be found the most effectual medicine ever offered to the public. Its powerful agency always directed to the opening of those drains, through which nature carries out all impurities from the blood, proceeds to the amount of its strength she requires to enable her to cure every variety of disease It is a vegetable preparation, and acting in harmony with the constitution, it is law [illegible] and be restored. A single dose will in most cases effect a cure if persevered with, will always effect a cure

In using the Indian Purgative, (or Indian Vegetable Pills,) no care is necessary, except in taking such as will operate freely upon the bowels If this effect is obtained every other function will be duly performed The liver and kidneys will each be stimulated to discharge their portion of impurities; and the energy imparted by the medicine will enable the blood, will enable them to discharge and deposite its impure particles in the bowels, from whence they will be carried off by the peculiar action of those organs.

One great advantage possessed by the Indian Pills over every other medicine is, that in the worst of diseases natural principles and [illegible] plants, they are the right medicine to be administered, and, consequently, can never be taken improperly, therefore, no one should be lost in his choice of a medicine, the inquiry should be, is this, or is that the right medicine, the answer is, the Indian Pills are administered, the sick will be restored to health and usefulness

Price 25 cents per box with full directions.

A NATURAL REMEDY APPLICABLE TO CONSTITUTION

as a competent to cure every chronic disease, may be found in the

INDIAN PURGATIVE PILLS

Or UNIVERSAL MEDICINE of the North American College of Health.

This assertion may startle the reader and appear absurd and ridiculous, yet nevertheless it is true Will disease? When properly considered it is only an effort of nature to expel from the body some offending cause We are so constituted that there is a constant tendency in nature to expel or throw off whatsoever is injurious to health This is done by urine, stool, sweat, expectoration, vomit, &c These are the sewers of the body which all the useless and decayed matter is carried off and so long as they are kept open, so long will the body continue in health But when from eating improper food or other cause, the bowels become costive, or sudden alterations from heat to cold, the pores of the skin become closed, or any of the other drains become obstructed consequences are sure to follow The foul matter which should escape by these outlets instead of passing out as nature intended, is retained in the body, and either stagnates in the stomach, or is taken up by the absorbent vessels and added to the circulation This impure matter floating about the system, in the blood is disease in a latent form. It sometimes appears harmless for a time but nature always on the alert soon discovers the intruder and immediately commences a struggle for their expulsion It will be observed that in order to accomplish this object taking she always directs her efforts to remove the foul matters (disease) It is not wonderful that under such circumstances the body should sink, under the conflict resisting nature, should be our chief study and for this purpose no medicine will be found so effectual as the Indian Purgative Pills, as their effects extend to every one of the natural drains Whilst under its influence the body will be kept in a gentle but effectual perspiration This will throw off the grosser particles of its impurities from the bowels from which it will be expelled by the purgative quality of the Pills. And under every circumstance properly persevered with, it is impossible but the disease must yield to their powerful influence.

Thus briefly have we endeavored to address ourselves to the understanding of the reader to show to him in a condensed and comprehensive manner as possible the grounds and reasons why we claim Extraordinary Powers for

INDIAN PURGATIVE PILLS.

One other fact we would particularly stamp upon the memory of the reader. It is universally known and acknowledged that the Indians are the most skillful in the cure of diseases, of any people in the world; and common sense teaches us that herbs which spring spontaneously from our native soil, if properly combined and applied are the best adapted to our Constitutions. Therefore we (coupled with the above) we assure the reader that *INDIAN PURGATIVE PILLS are* simply a combination of the simple herbs now in universal use by the North American Indians, and we trust he is convinced of the superior qualities and therefore competent to the cure of every curable disease

PRINCIPAL OFFICE for the New England States for the sale of the above *Valuable Pills* No 138, Tremont street, Boston. ☞ *Price 25 cents per box.*

AGENTS

For the sale of the INDIAN PURGATIVE PILLS

DAVID BUGBEE, Bangor, No. 10, Smith's Block Agent for Penobscot County.

FREDERIC R. INGALLS, Frankfort, Gazette

C C P SMITH & CO. Passadumkeag.

Anson, Rodney Colburn, Athens, D. P. Pulsifer, Wm. Caldwell, Bucksport, Lovell Lake, Corea, Lubec, Exeter, John Shaw, Freedom, B. B. Foster, Moses Sweet, E. Thornton, John Shepard, Houlton, Frisbee, Kent's Hill, F. D. Moody, Milford, Allen, Levant, Wm. Bradbury, Monson, Oliver Sullivan, Geo Hamm, Sedgwick, Jacob Dodge, John [illegible], Geo. W. [illegible], Wiscasset, Ed and [illegible] Orono, [illegible]

JOB PRINTING, neatly and promptly executed at this office

NEWSPAPER ARCHIVE®
NEWSPAPER ARCHIVE®